Multi LABELIST V5

Operation Guide

Software Key Authentication

SATO CORPORATION

March 29th, 2020

Introduction

Thank you for purchasing "Multi LABELIST V5" (hereinafter referred to as MLV5). MultiLABELIST V5 is an application that can create and print various labels and tags.

This manual explains how to use MLV5 with software key authentication.

Disclaimer

- The copyright for this software is held by SATO CORPORATION.
 - You may not copy or reproduce part or all of this software and the manual provided with it without express permission from SATO CORPORATION.
 - This software and the manual provided with it can only be used as outlined in the software license agreement for this product.
 - SATO CORPORATION cannot accept responsibility for the results of using this software and the manual supplied with it.
 - The contents of this manual are subject to change without notice for correction and improvement.
 - Every effort has been made to ensure the content of this manual is correct, but please contact us if you have any questions or concerns.
-
- SATO, the SATO logo, and Multi LABELIST are trademarks or registered trademarks of SATO CORPORATION.
 - Other company names or product names used in this manual are the trademarks or registered trademarks of their respective companies.

Contents

Introduction	2
Disclaimer.....	2
Contents	3
Chapter 1 Setup	4
1-1.Installing MLV5	5
■ Downloading MLV5.....	5
■ Installing MLV5.....	7
■ Software Key Authentication.....	10
1-2 Installing the Printer Driver	12
■ Label printer created by SATO	12
■ Color printer manufactured by another company.....	12
Chapter 2 Software Key Authentication.....	13
2-1 Software Key Authentication	14
■ Before License Authentication	14
■ License Authentication.....	15
■ When the PC is not connected to the Internet.....	21
2-2 License for a Limited Time	23
■ Before License Authentication (Limited Time).....	23
■ License Authentication (Limited Time)	24
■ Updating the License for a Limited Time	30
■ When the PC is not connected to the Internet (Limited Time)	34
■ Updating the License for a Limited Time	36
Chapter 3 Transition of Software Key to Another PC	39
3-1 Transition of Software Key to Another PC	40
■ Before License Transition	40
■ License Transition.....	41
■ When the PC is not connected to the Internet.....	44
Chapter 4 Others.....	46
4-1 Confirming the License Information of the Software key	47
■ Confirming MLMaintenance.....	47
■ Confirming the License Issue History.....	47
4-2 Support.....	50

Chapter 1

Setup

1-1

Installing MLV5

■ Downloading Setup ■ Installing ■ Enabling Functions

■ Downloading MLV5

The setup CD-ROM is not supplied with the MLV5 software key version.

Download the latest version of the setup file from our site and install it.

★To use the software key, MLV5 Ver.5.7.0.0 or later is required.

You can check the version you are using from “File” → “Help” triangle at the right end → “Version information”.

1. Start a web browser and access the site below.

<SATO License Management Site for Multi LABELIST V5>

https://license.sato.co.jp/mlv5_license/

2. Click “ダウンロードページ” (Download page) of “Multi LABELIST V5 セットアップ” (Multi LABELIST V5 Setup) in “おしらせ” (Information) at the bottom of the page.

SATO Multi LABELIST V5 ライセンス発行

プロダクトコード入力画面

プロダクトコードを入力してください。

プロダクトコード - - -

※「プロダクトコード」は、「ML5P-」/「ML5S-」/「ML5L-」/「ML5E-」から始まる16桁の英数字です。

【おしらせ】

<はじめにお読みください>

項目	更新日	リンク
操作ガイド（ソフトウェアキー認証）	2019/04/0	

<ダウンロード>

項目	更新日	リンク
Multi LABELIST V5 セットアップ	-	ダウンロードページ
ソフトウェアキー有効化ツール*1	2017/01/23	ダウンロード

*1 Ver.5.7.2.0以降はツールを使用する必要はありません。

<FAQ>

Ver. 1.0.1.0

Copyright (C) SATO CORPORATION. All rights reserved..

3. Click “Download” for the same edition as the product name (製品名) written on the Software License Certificate.

ファイル	説明	バージョン	更新日
Standard版セットアップ ZIP	サトープリンタで発行するための印字レイアウトの作成・発行など全ての機能を使用可能	5.9.3.0	2020/04/30
Lite版セットアップ ZIP	Standard版の発行機能のみ使用できる制限版	5.9.3.0	2020/04/30
Plus版セットアップ	Standard版にカラープリンタ向けの印字レイアウト作成・発行機能を追加	5.9.3.0	2020/04/30
Enterprise版セットアップ	サーバ用途で利用可能なネットワーク監視発行（HTTP / ソケット）に対応	5.9.3.0	2020/04/30

https://license.sato.co.jp/mlv5_license/

ライセンス情報 (必ず確認してください)
ソフトウェアキーのライセンス情報です。製品名が実際の購入製品と異なる場合は販売店にご連絡ください。

製品名 : Multi LABELIST V5 Standard

シリアル番号 : 17016001

プロダクトコード : **ML5S-1234-5678-9012**

ご注意
1つのプロダクトコードを複数のパソコンで同時に利用することはできません。

本ライセンス証は紛失しないよう大切に管理してください。紛失によりプロダクトコードが

Software License Certificate (the above is a dummy)

4. The setup file is downloaded. The zip file is saved in the downloads folder. Unzip it and install MLV5.

■ Installing MLV5

1. Double-click "**Setup_XXXXX.exe**" (XXXXX: Edition name).
If the warning for user account control is displayed, click "OK".
2. Install MLV5 following the instructions on the screen.

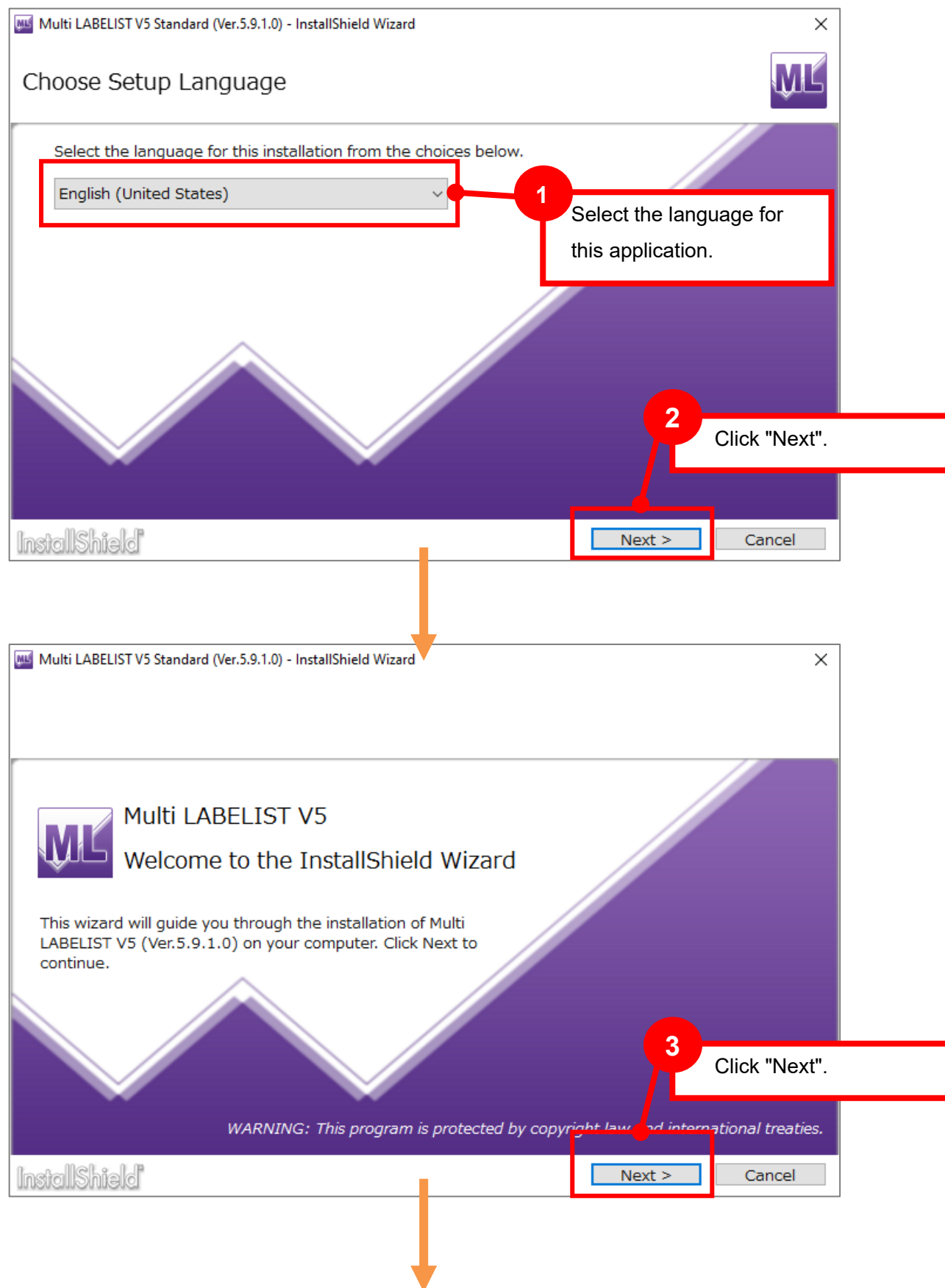

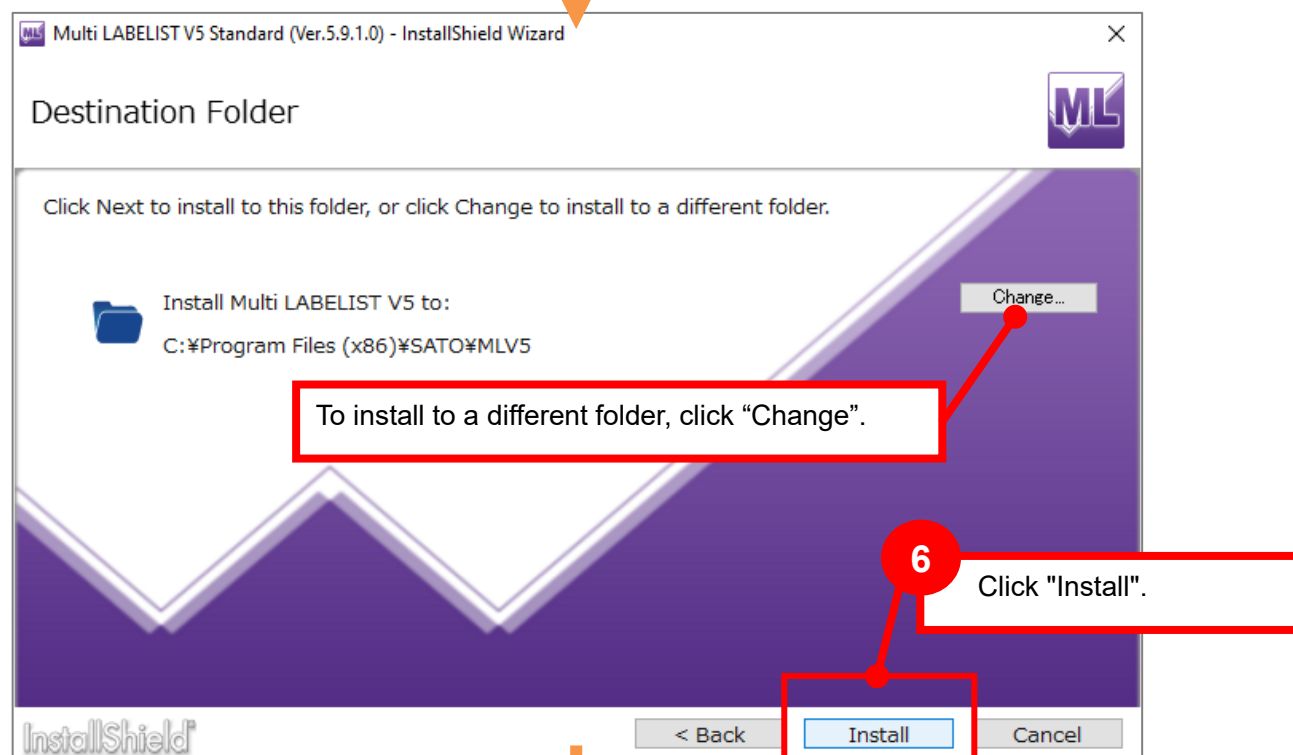
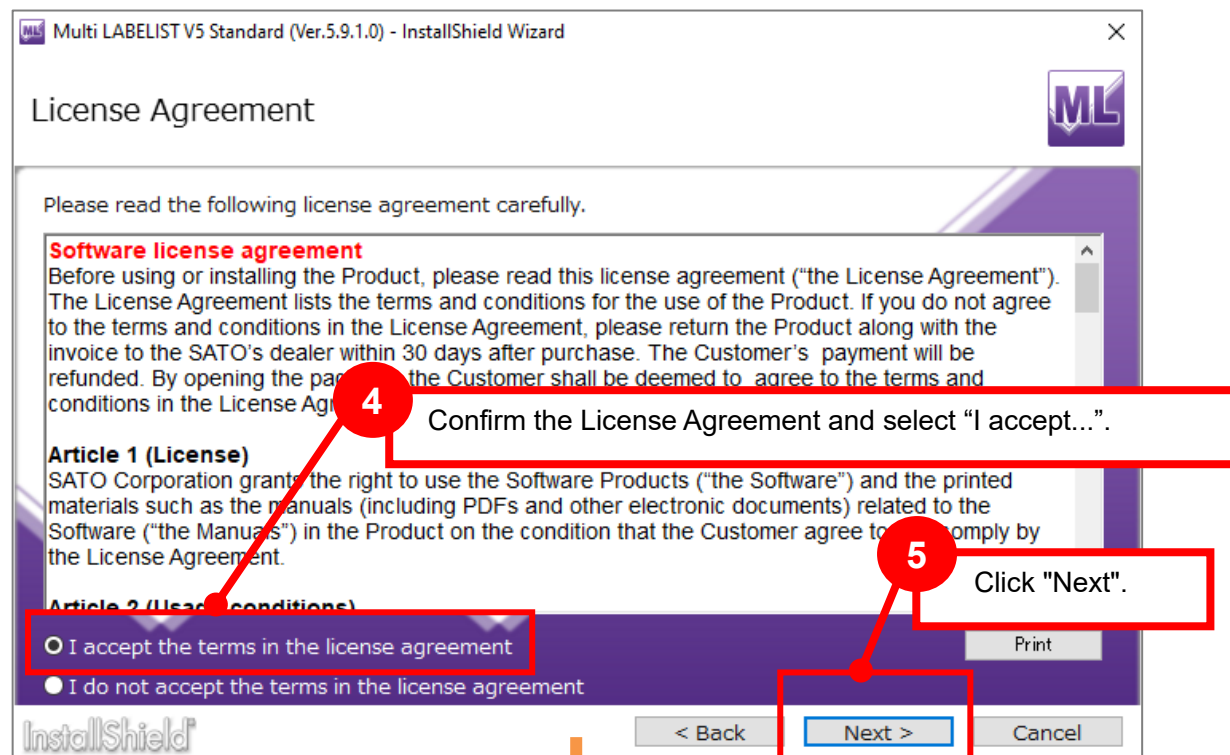

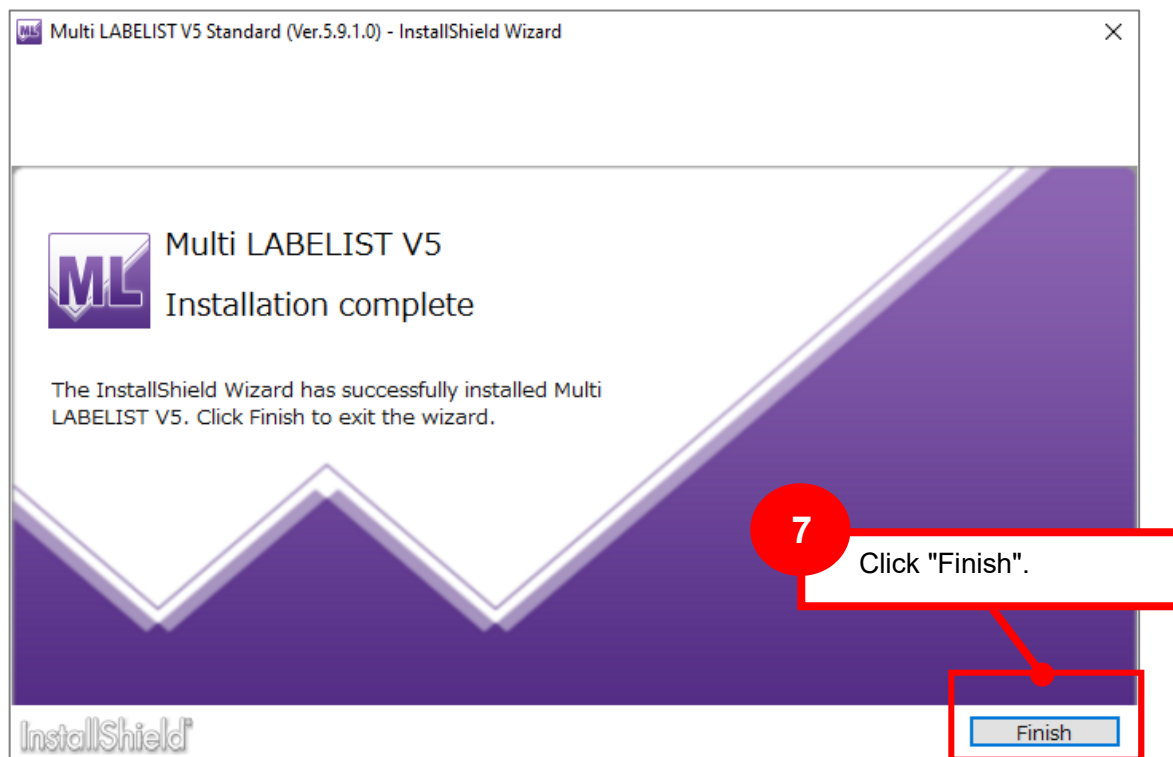

■ Software Key Authentication

In the cases below, activation is not required. Go to [“Installing the Printer Driver”](#).

- When the version of Multi LABELIST V5 Plus/Standard/Lite is Ver.5.7.2.0 or later
- When Multi LABELIST V5 Enterprise is used

When MLV5 is newly installed, Software Key Authentication is deactivated. Activate it following the procedures below.

1. Start a web browser and access the site below.

<SATO License Management Site for Multi LABELIST V5>

https://license.sato.co.jp/mlv5_license/

2. Click “ダウンロード” (Download) of “ソフトウェアキー有効化ツール” (Software Key Activation Tool) in “おしらせ” (Information) at the lower part of the page.

SATO Multi LABELIST V5 ライセンス発行

プロダクトコード入力画面

プロダクトコードを入力してください。

プロダクトコード - - -

※「プロダクトコード」は、「ML5P-」/「ML5S-」/「ML5L-」/「ML5E-」から始まる16桁の英数字です。

【おしらせ】

<はじめにお読みください>

項目	更新日	リンク
操作ガイド (ソフトウェアキー認証)	2019/04/03	ダウンロード

＜ダウンロード＞

項目	更新日	リンク
Multi LABELIST V5 セットアップ	-	ダウンロードページ
ソフトウェアキー有効化ツール*1	2017/01/23	ダウンロード

*1 Ver.5.7.2.0以降はツールを使用する必要はありません。

＜FAQ＞

Ver. 1.0.1.0

Copyright (C) SATO CORPORATION. All rights reserved..

3. The Software Key Authentication tool is downloaded. As the zip file is saved in the download location, unzip it.

- Unzip the file and double-click "**MLV5-SoftwareLicense-Enable.vbs**".
If the warning for user account control is displayed, click "はい(Y)" (Yes).
- When a confirmation message is displayed, click "はい(Y)" (Yes).

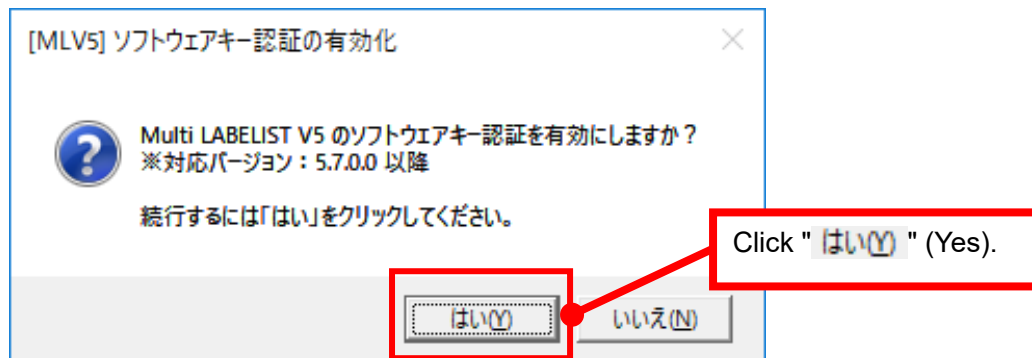

- When the message below is displayed, the activation is complete. Click "OK".

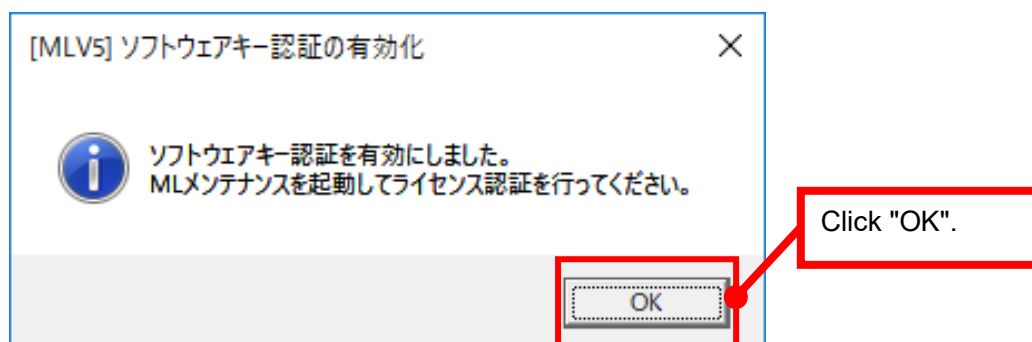

[Note] When the MLV5 destination folder has been changed

When the MLV5 destination folder has been changed, the message below is displayed.

Copy "**AppendixSettings.xml**" in the "file" folder to the MLV5 destination folder manually.

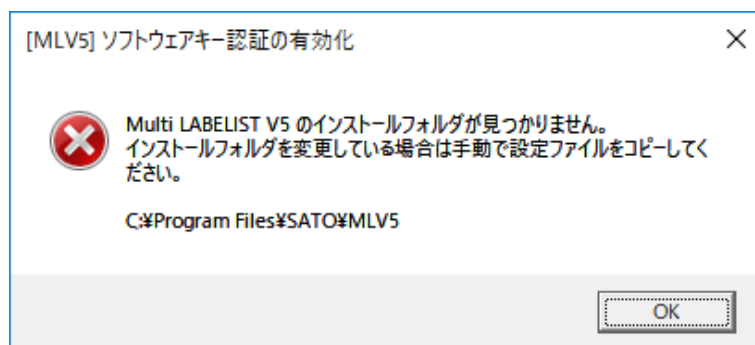

1-2**Installing the Printer Driver**

To print the label using MVL5, install the printer driver on the PC.

■ Label printer created by SATO

Download the latest version of the printer driver from our site and install it.

For details, refer to the site below.

<Download Site for Printer Driver/Manual>

<http://www.sato.co.jp/download/manual/>

■ Color printer manufactured by another company

Install the printer driver using the setup supplied with the printer.

For details, contact the manufacturer of the printer.

Chapter 2

Software Key Authentication

2-1**Software Key Authentication**

■ License Authentication ■ When connecting to the Internet is disabled

■ Before License Authentication

Connect the PC with MLV5 installed to the Internet.

If the PC cannot be connected to the Internet, use another PC that can be connected to the Internet.

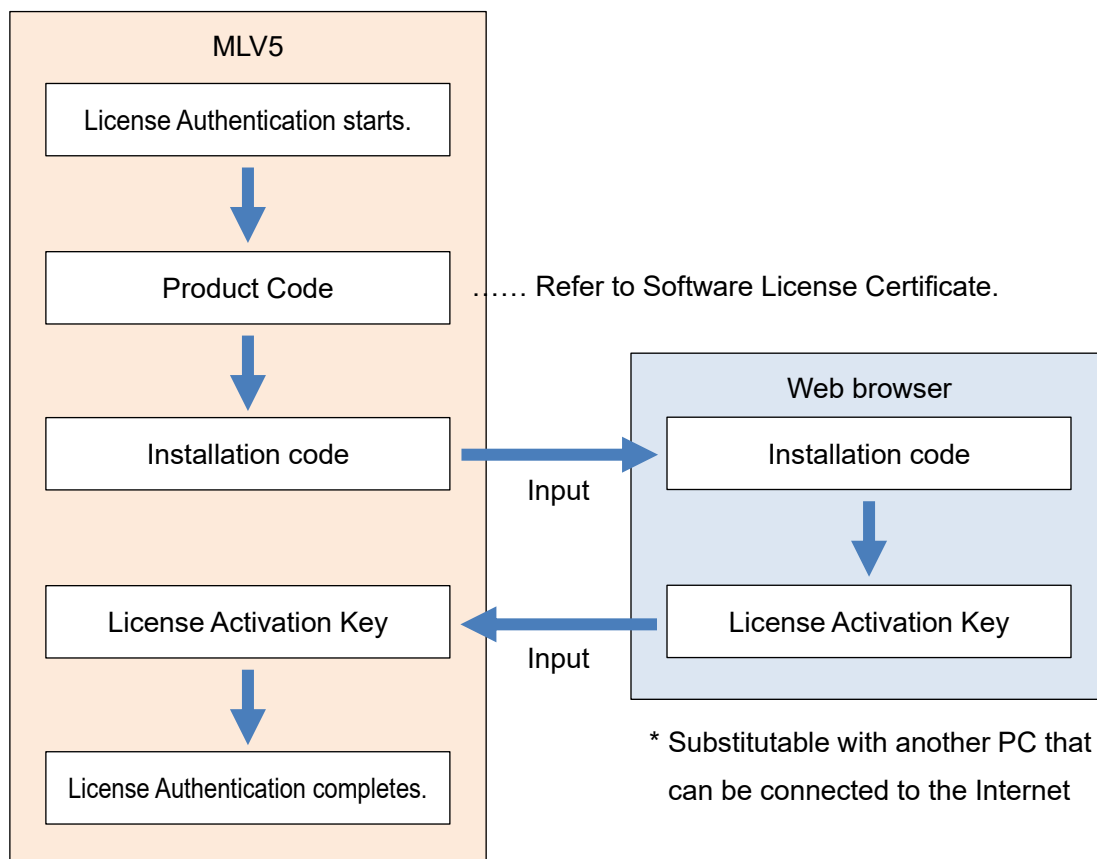

■ License Authentication

1. Start MLMaintenance.

If the warning for user account control is displayed, click "OK".

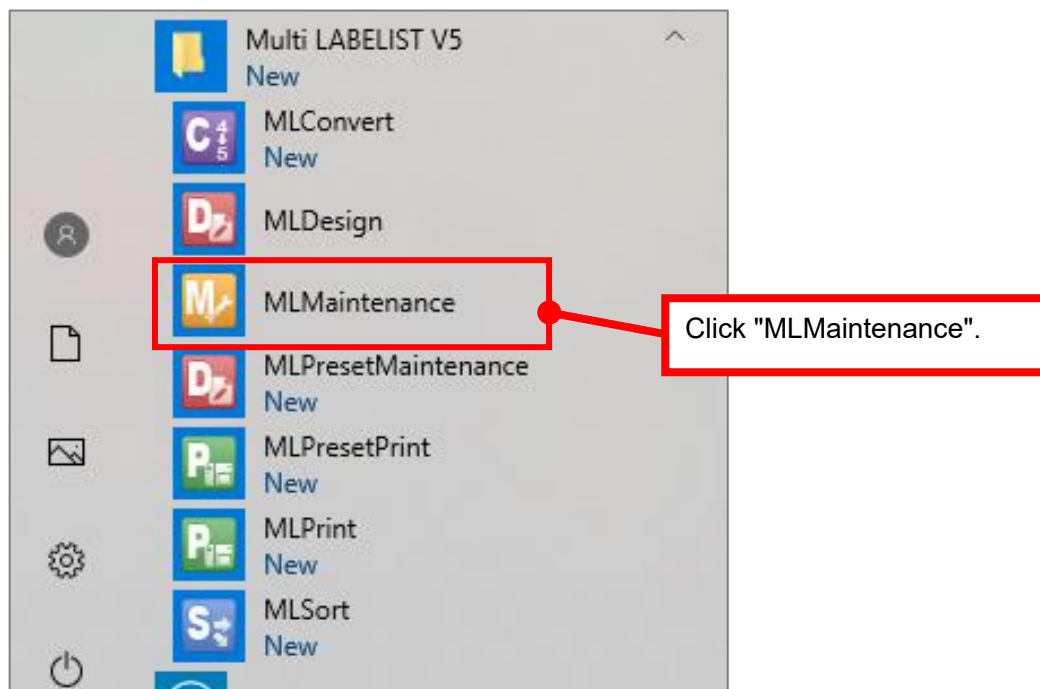

2. Enter your password and click "OK". The initial password is "user".

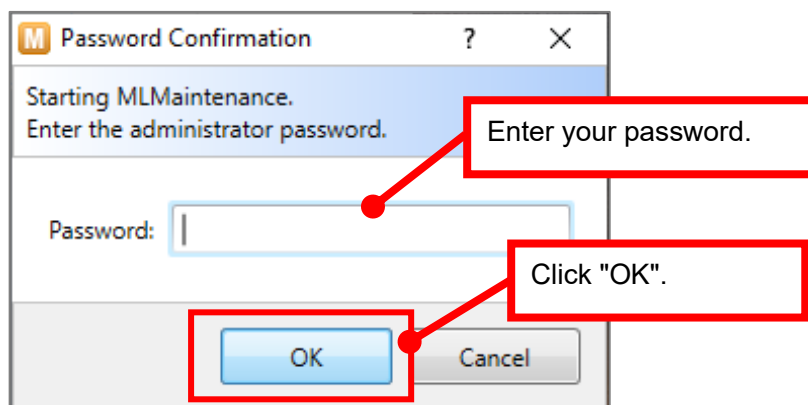

- Click "License activation" from the menu on the left, then click "Activate the software license...".

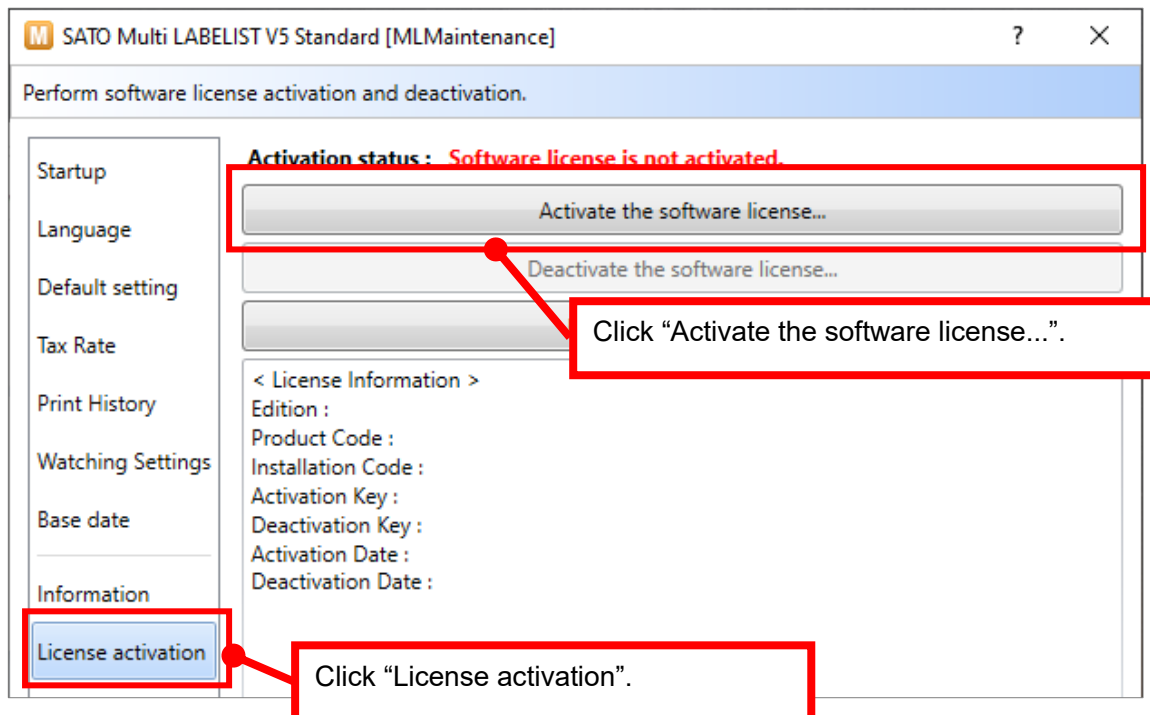

- Enter the Product Code written on the "Software License Certificate" and click "Next".

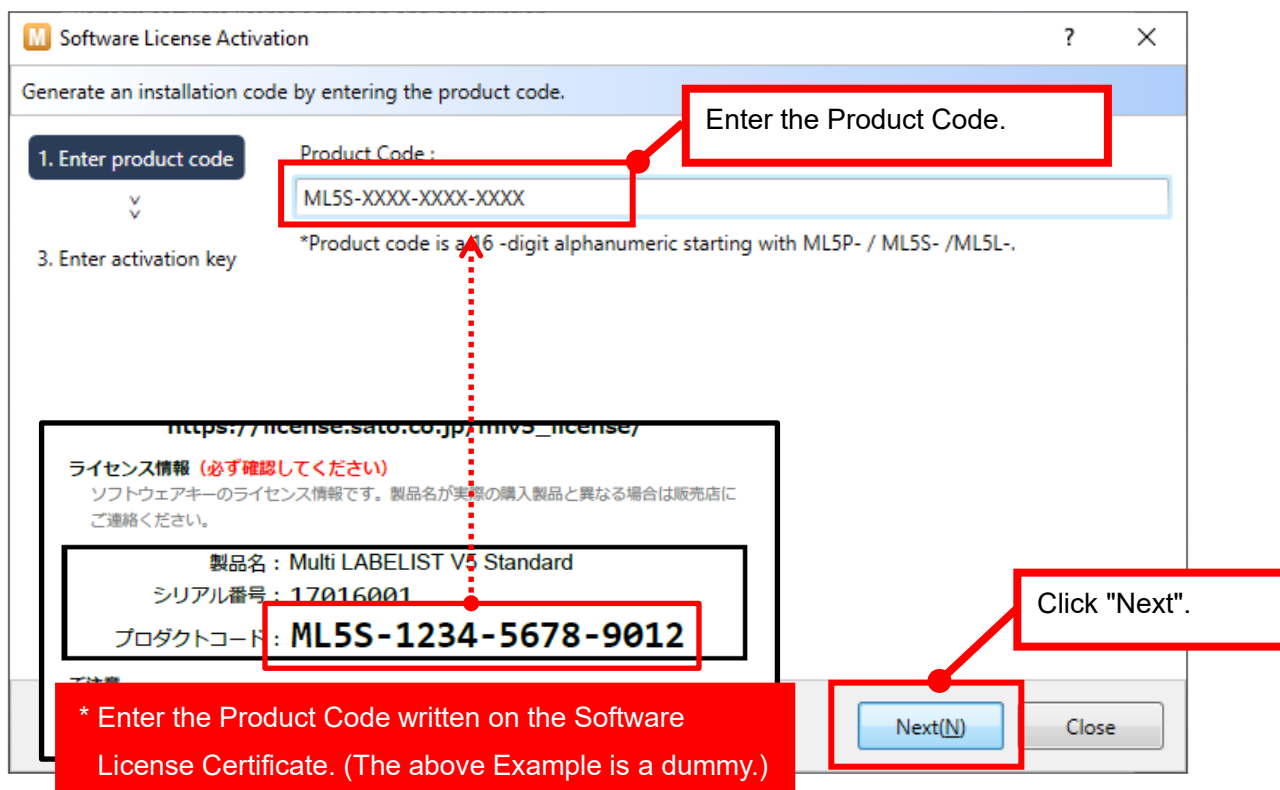

★ About the "Product Code"

The Product Code is a 16-digit alphanumeric starting with ML5P/ML5S/ML5L/ML5E. It is written on the "Software License Certificate"(included in the MLV5 Software Key Version).

[Note] If clicking "Next" causes an error

The entered Product Code may be incorrect. Check the Product Code and enter it again.

The alphabets "O", "I", and "Z" are not used in the Product Code.

5. Click "SATO License Management Site".

Software License Activation

Enter the activation key for activating the software.

1. Enter product code

2. Enter activation key

3. Enter activation key

Please issue license activation key.

SATO License Management Site(web browser will open)

Select an issued license file.

Click "SATO License Management Site".

[*When issuing licenses on another PC](#)

Back(B) Completed Close

[Note] If “既に全て発行済みです。” (All licenses have already been issued.) is displayed on the SATO License Management Site

The License activation key for the entered Product Code has been issued. Click “**ライセンス発行履歴**” (License Issue History) and check “Installation Code” (**インストールコード**) and “License Activation Key” (**ライセンス認証キー**). If the license has been activated with an incorrect Installation Code, please contact our sales office with the product code.

ご利用ありがとうございます。

アプリケーションID	Multi LABELIST V5 Enterprise
総ライセンス数	1
発行済ライセンス数	1
あと 0 件発行可能です	
ログイン日時	

ライセンス発行

ライセンス発行履歴

ライセンス初期化

Click “ライセンス発行履歴” (License Issue History).

既に全て発行済みです。

ログアウト

Copyright (C) SATO CORPORATION. All rights reserved.

6. The SATO License Management Site is displayed. As the Site opens with the Installation Code entered, enter the Computer Name and click "次へ" (Next).

インストールコード入力

MLメンテナンス画面に表示されているインストールコードと各種項目を入力してください。

アプリケーションID Multi LABELIST V5 Standard

インストールコード MLNC - [Barcode] - [Barcode] - [Barcode] - [Barcode]

※「インストールコード」は、"MLNC

コンピュータ名 ラベル発行端末1号機

※「インストールコード」は、"MLNC

※「コンピュータ名」に個人情報は入力しないでください。

Enter "Computer Name".

Click "次へ" (Next).

戻る 次へ

★ About the "Computer Name"

For the "Computer Name", enter information to identify the device on which the Product Code has been registered. This information is necessary for checking which product code is registered for which terminal in case of a PC failure or possessing multiple software keys. Do not enter personal information.

7. Check that the contents are correct and click “発行” (Issue).

アプリケーションID	Multi LABELIST V5 Standard
インストールコード	MLNC-████████████████████
コンピュータ名	ラベル発行端末 1 号機

戻る
発行

Click “発行” (Issue).

8. The “License Activation Key” (ライセンス認証キー) is issued. Copy the activation key displayed on the screen.

アプリケーションID	Multi LABELIST V5 Standard
インストールコード	MLNC-████████████████████
コンピュータ名	ラベル発行端末 1 号機
ライセンス認証キー	MLAK-████████████████████

Copy the activation key.

MLメンテナンスで上記のライセンス認証キーを登録してください。

★ About the “License Activation Key” (ライセンス認証キー)

The License Activation Key is a 26-digit alphanumeric starting with “MLAK”. It is issued on the SATO License Management Site.

Registering the License Activation Key enables the software key.

9. Return to MLMaintenance, enter the copied License Activation Key, and click "Completed".

★ If the screen shown above is closed

If the screen shown above is closed during activation of the license, click "Activate the software license..." and the License Activation Key screen opens.

10. When a message below is displayed, the License Activation is complete. Click "OK".

11. Click "OK" to close MLMaintenance.

Close the SATO License Management Site by clicking "Go to Main Menu" then "Logout".

■ When the PC is not connected to the Internet

1. Perform steps 1 to 4 of “[License Authentication](#)” on the PC with MLV5 installed.
2. Click “*When issuing licenses on another PC”.

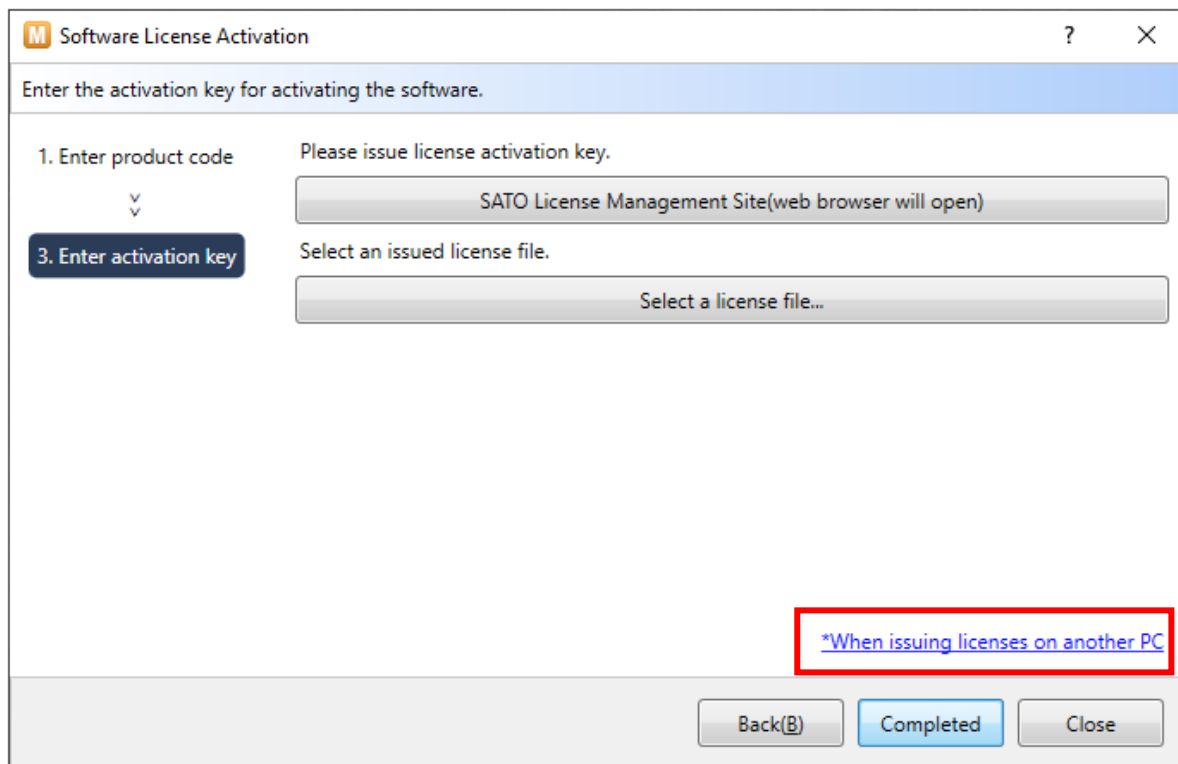

3. Copy “Product Code” and “Installation Code” on Notepad.

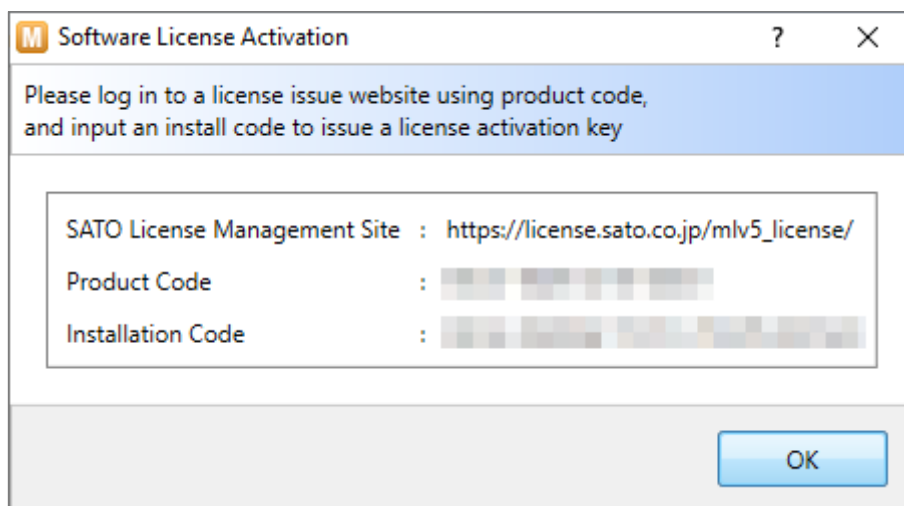

★ About the “Installation Code”

The License Activation Key is a 24-digit alphanumeric starting with “MLNC”. It is issued on a PC on which the Product Code has been registered. This is necessary to issue the “License Activation Key”, mentioned later.

- Access the site below using another PC which can be connected to the Internet.

<SATO License Management Site for Multi LABELIST V5>

https://license.sato.co.jp/mlv5_license/

- Enter the Product Code and click " ログイン " (Login).

Below the product code section, there is a section for "ライセンス情報 (必ず確認してください)" (License Information (Please confirm)). It contains the following information:

- 製品名: Multi LABELIST V5 Standard
- シリアル番号: 17016001
- プロダクトコード: **ML5S-1234-5678-9012**

A red box highlights the product code with the text: "* Enter the Product Code written on the Software License Certificate (the above example is a dummy)."

- Click " ライセンス発行 " (Issue License) on the Main menu.

- アプリケーションID: Multi LABELIST V5 Standard
- 総ライセンス数: **1**
- 発行済ライセンス数: 1

On the right side of the page, there are three buttons: "ライセンス発行" (Issue License), "ライセンス発行履歴" (License Issuance History), and "ライセンス初期化" (License Initialization). A red box highlights the "ライセンス発行" button with the text "Click ' ライセンス発行 ' (License Issue)."

- Enter the Installation Code and Computer Name to issue "License Activation Key".
- Copy the "License Activation Key" on notepad.
- Return to the PC with MLV5 installed and perform steps 9 to 11 of "[License Authentication](#)", referring to the copied "License Activation Key".

2-2**License for a Limited Time**

- License Authentication ■ When connecting to the Internet is disabled
- Transition to the product version

■ Before License Authentication (Limited Time)

Connect the PC with MLV5 installed to the Internet.

If the PC cannot be connected to the Internet, use another PC that can be connected to the Internet.

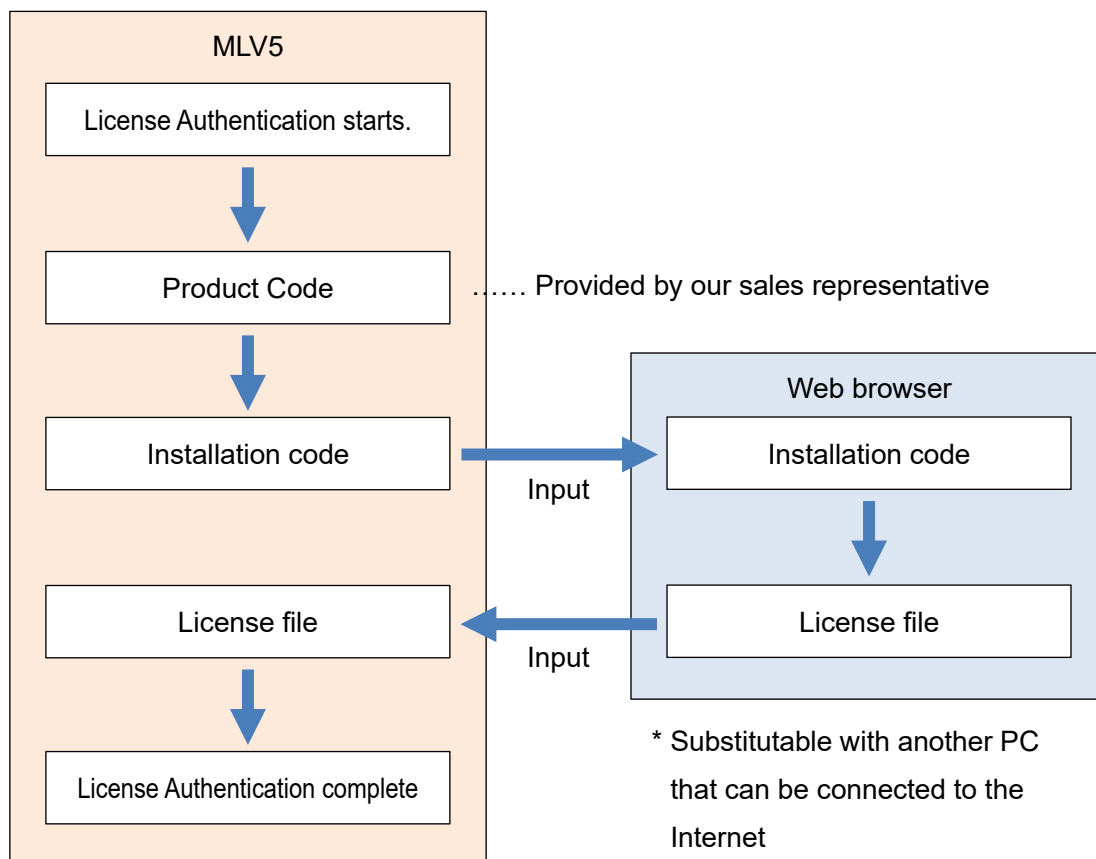

■ License Authentication (Limited Time)

1. Start MLMaintenance.

If the warning for user account control is displayed, click "OK".

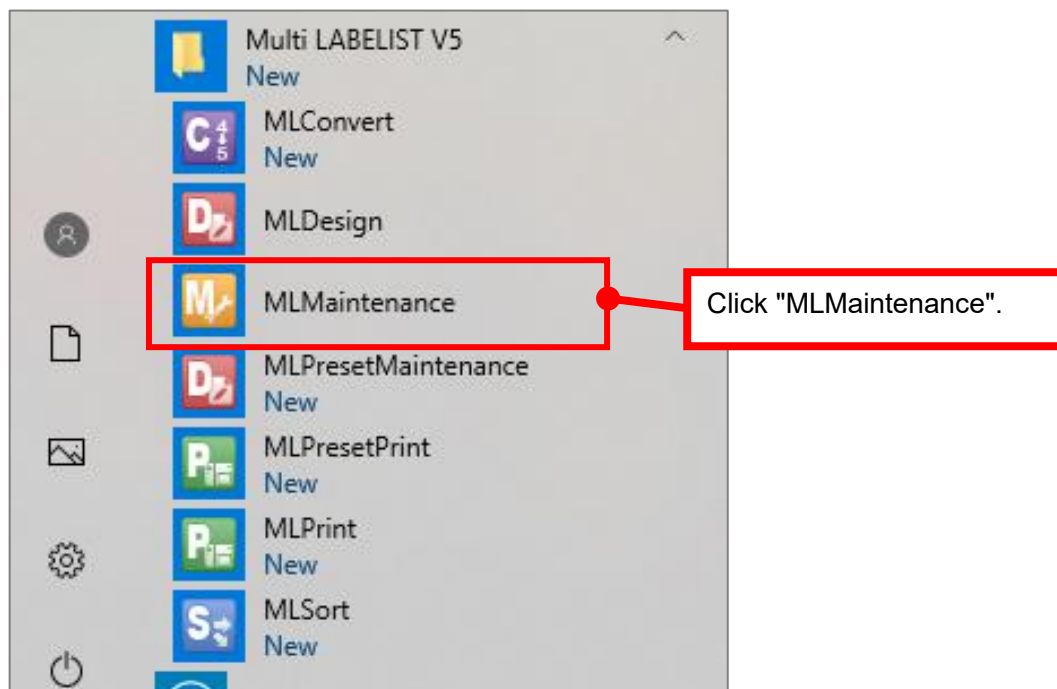

2. Enter your password and click "OK". The initial password is "user".

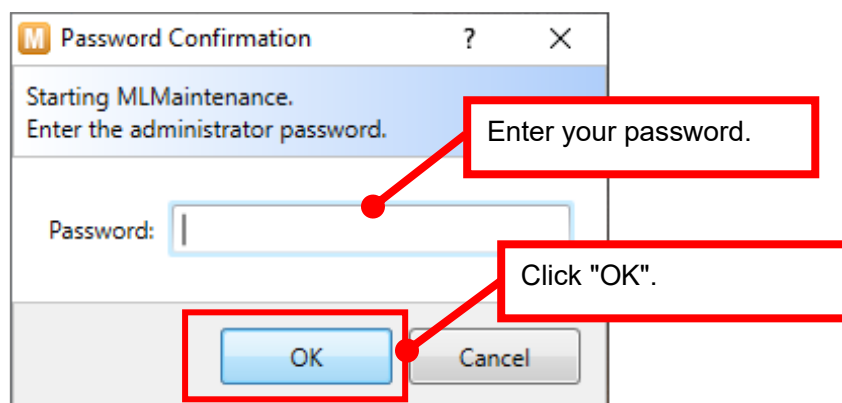

- Click "License activation" from the menu on the left, then click "Activate the software license...".

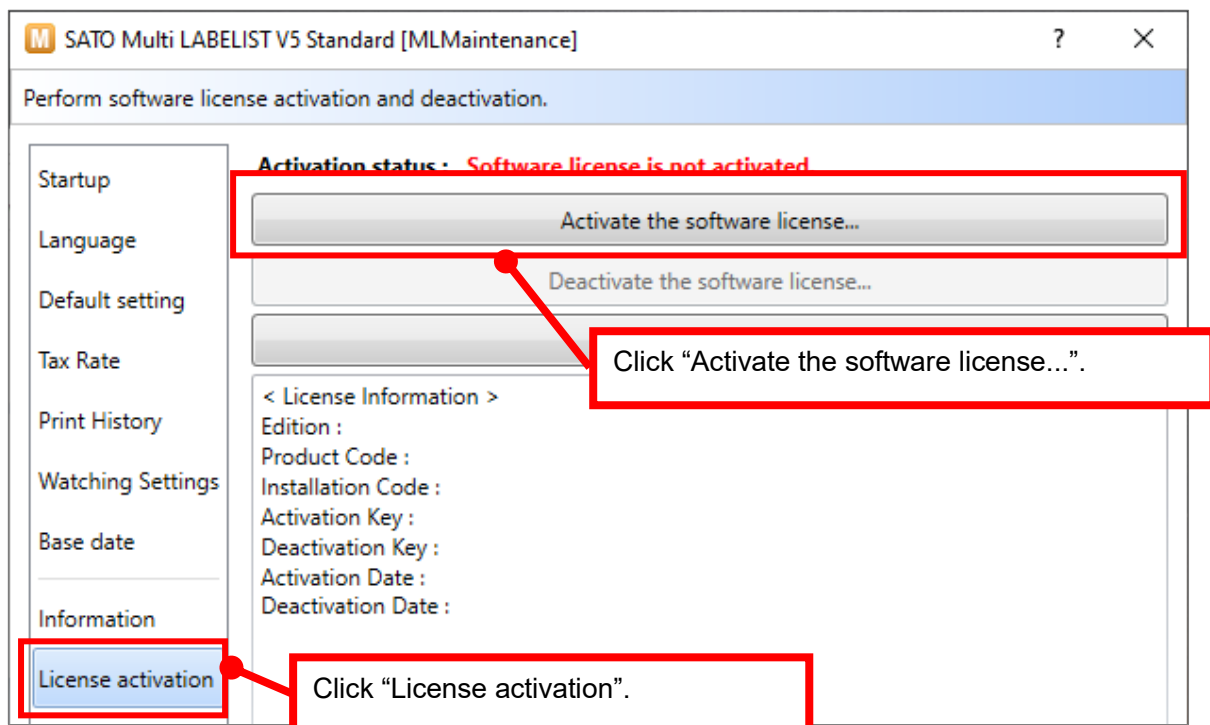

- Enter the Product Code and click "Next".

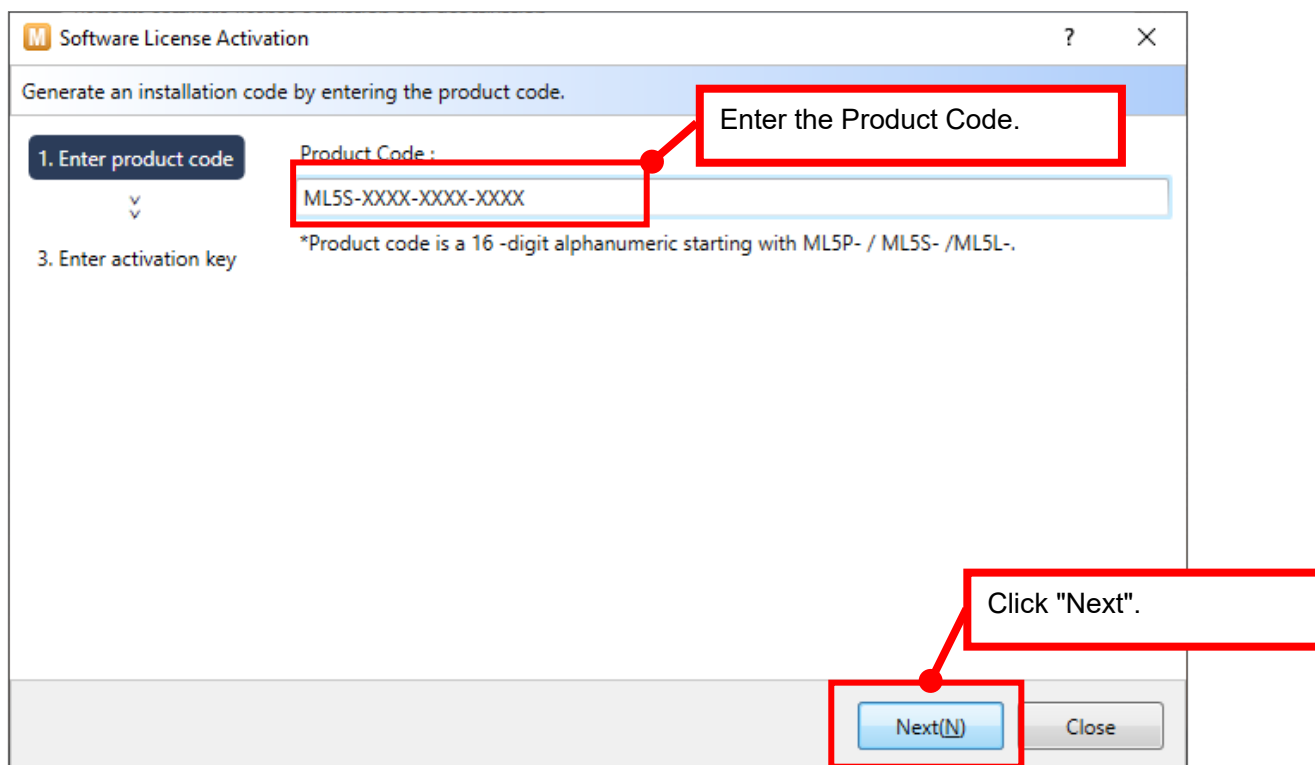

★ About the "Product Code"

The Product Code is a 16-digit alphanumeric starting with ML5P/ML5S/ML5L/ML5E.
Provided by our sales representative

[Note] If clicking "Next" causes an error

The entered Product Code may be incorrect. Check the Product Code and enter it again. The alphabets "O", "I", and "Z" are not used in the Product Code.

5. Click "SATO License Management Site".

[Note] If "All licenses have already been issued." is displayed on the SATO License Management Site

The License activation key for the entered Product Code has been issued. Click " **ライセンス発行履歴** " (License Issue History) and check "Installation Code" (**インストールコード**) and "License Activation Key" (**ライセンス認証キー**). If the license has been activated with an incorrect Installation Code, please contact our sales office with the product code.

6. The SATO License Management Site is displayed. As the Site opens with the Installation Code (インストールコード) entered, enter the Computer Name and click " 次へ " (Next).

インストールコード入力

MLメンテナンス画面に表示されているインストールコードと各種項目を入力してください。

アプリケーションID Multi LABELIST V5 Standard

インストールコード MLNC - [Barcode] - [Barcode] - [Barcode] - [Barcode]

※「インストールコード」は、"MLNC"

コンピュータ名 ラベル発行端末1号機

※「コンピュータ名」に個人情報は入力しないでください。

Enter "Computer Name".

Click " 次へ " (Next).

戻る 次へ

★ About the "Computer Name"

For the "Computer Name", enter information to identify the device on which the Product Code has been registered. This information is necessary for checking which product code is registered for which terminal in case of a PC failure or possessing multiple software keys. Do not enter personal information.

7. Check that the contents are correct and click "発行" (Issue).

アプリケーションID	Multi LABELIST V5 Standard
インストールコード	MLNC-██
コンピュータ名	ラベル発行端末 1 号機

Click "発行" (Issue).

発行

8. A "License file" is issued. Click the button to download the file to the desired location.

アプリケーションID	Multi LABELIST V5 Enterprise
インストールコード	MLNC-██
コンピュータ名	██████████
ライセンス認証キー	<div style="border: 2px solid red; padding: 5px; display: inline-block;"> ML5E-████████████████████.licをダウンロード </div>

★ About the "License file"

The file stores the information for a limited time. It is issued on the SATO License Management Site. Register the license file to enable the software key.

9. Return to MLMaintenance, click “Select a license file...”, and select a downloaded license file.

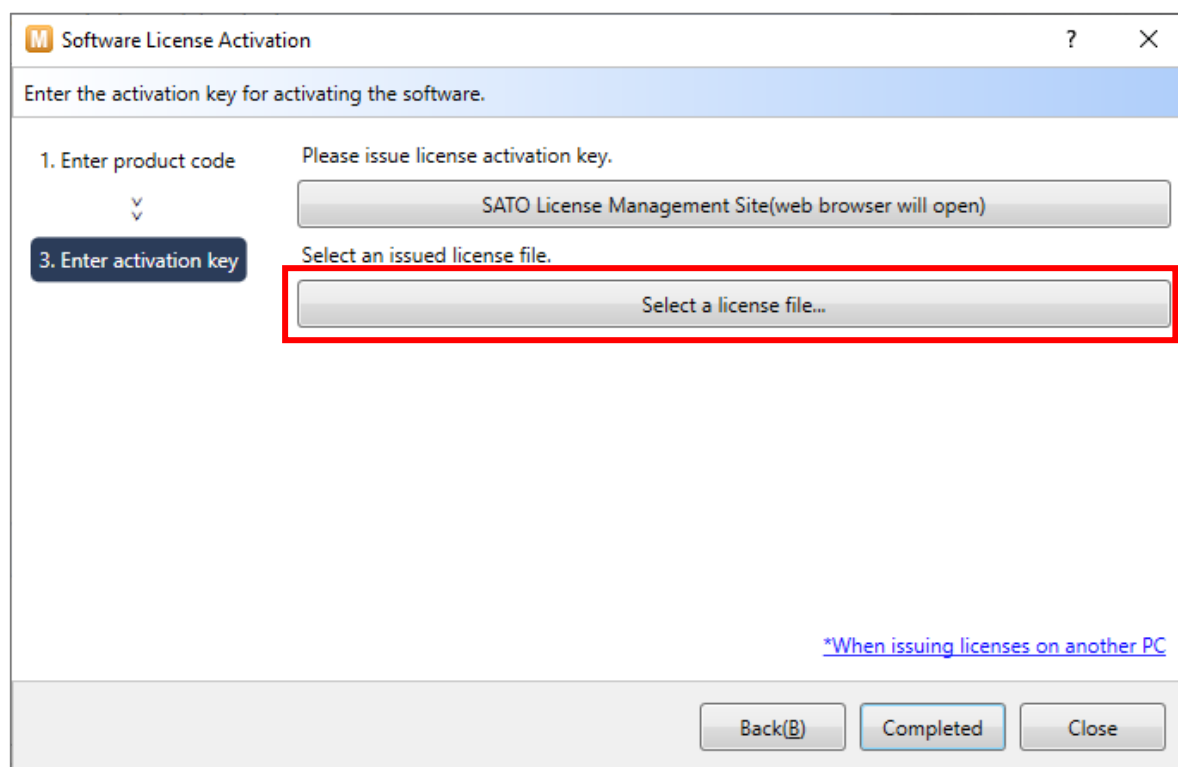

★ If the screen shown above is closed

If the screen shown above is closed during activation of the license, click “Activate the software license...” and the License Activation Key screen on the next page opens. To check the installation code, click “Back” (never click “Reissue”).

10. When a message below is displayed, the license activation is complete. Click "OK".

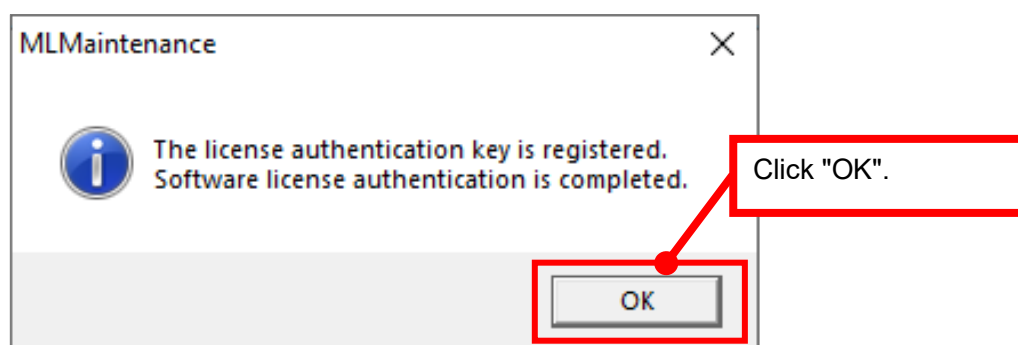

11. Click "OK" to close MLMaintenance.

Close the SATO License Management Site by clicking “Go to Main Menu” then “Logout”.

■ Updating the License for a Limited Time

To extend the time limit for the license for a Limited Time, download the "license file" from the license Print History and update the license.

If you need to extend the period, please contact our sales representative in advance. Please re-download after license renewal from our company.

1. Enter the Product Code on the SATO License Management Site and click "ログイン" (Login).

https://license.sato.co.jp/mlv5_license/

プロダクトコード

※「プロダクトコード」は、「ML5P-」/「ML5S-」/「ML5L-」/「ML5E-」から始まる16桁の英数字です。

ログイン

【お知らせ】

<はじめにお読みください>

項目	更新日	リンク
操作ガイド (ソフトウェアキー認証)	2017/12/04	ダウンロード

<ダウンロード>

項目	更新日	リンク
Multi LABELIST V5 セットアップ	-	ダウンロードページ
ソフトウェアキー有効化ツール*1	2017/01/23	ダウンロード

*1 Ver.5.7.2.0以降はツールを使用する必要はございません。

2. Click “**ライセンス発行履歴**” (License Issue History).

3. Click “**ダウンロード**” (Download) to download the license file to the desired location.

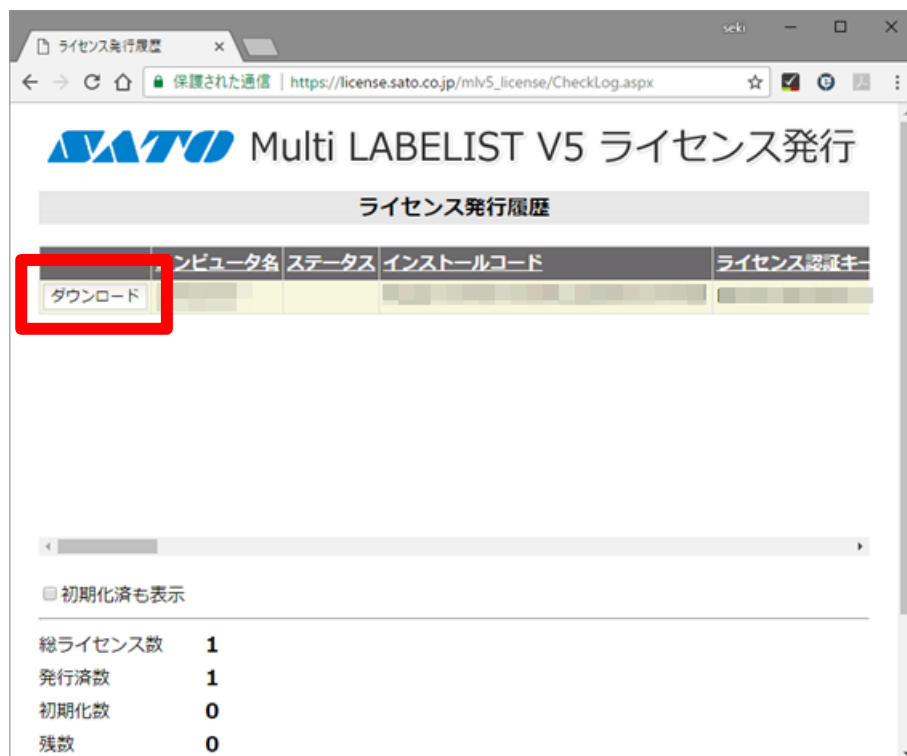

4. Start MLMaintenance.

If the warning for user account control is displayed, click "OK".

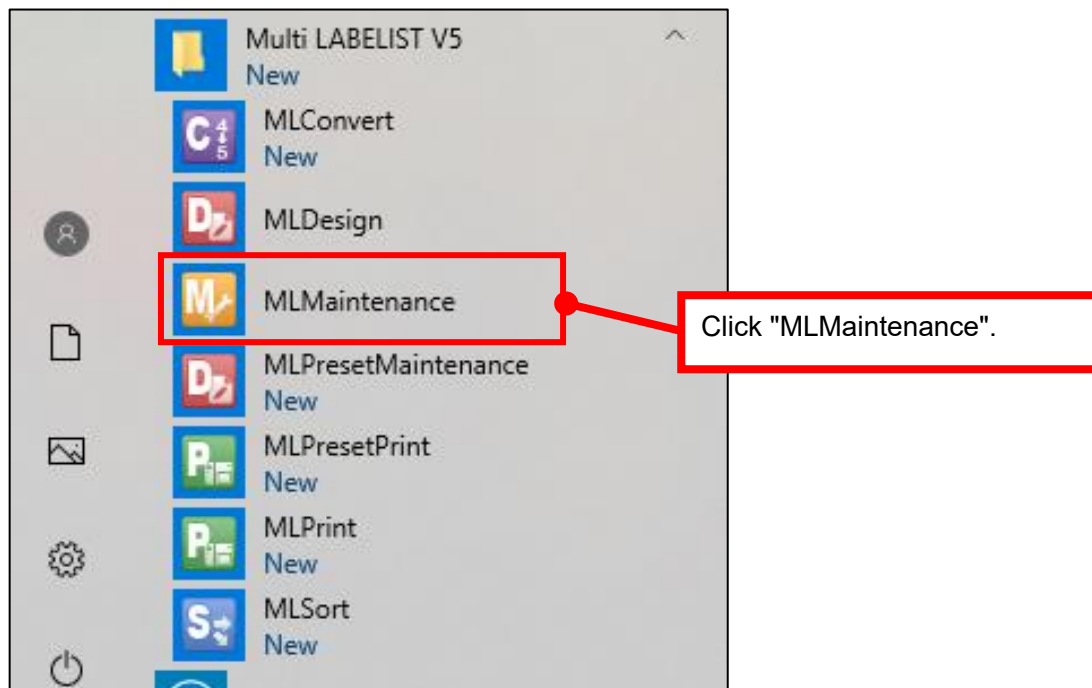

5. Enter your password and click "OK". The initial password is "user".

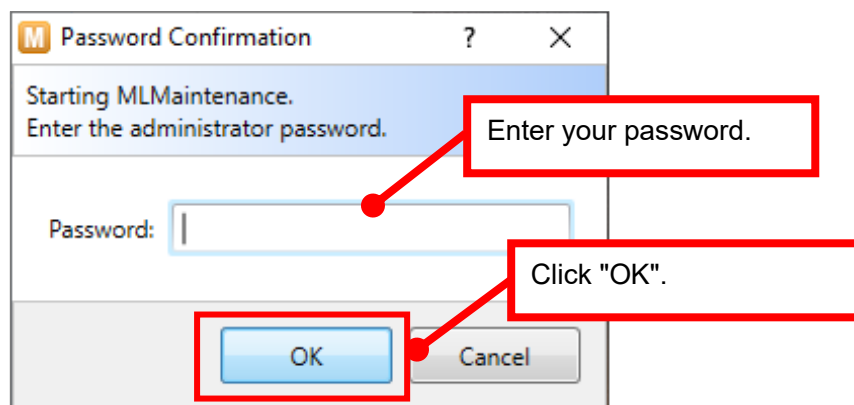

6. Click “License activation” and “Extend the expiration date of the software license ...” and select a downloaded license file.

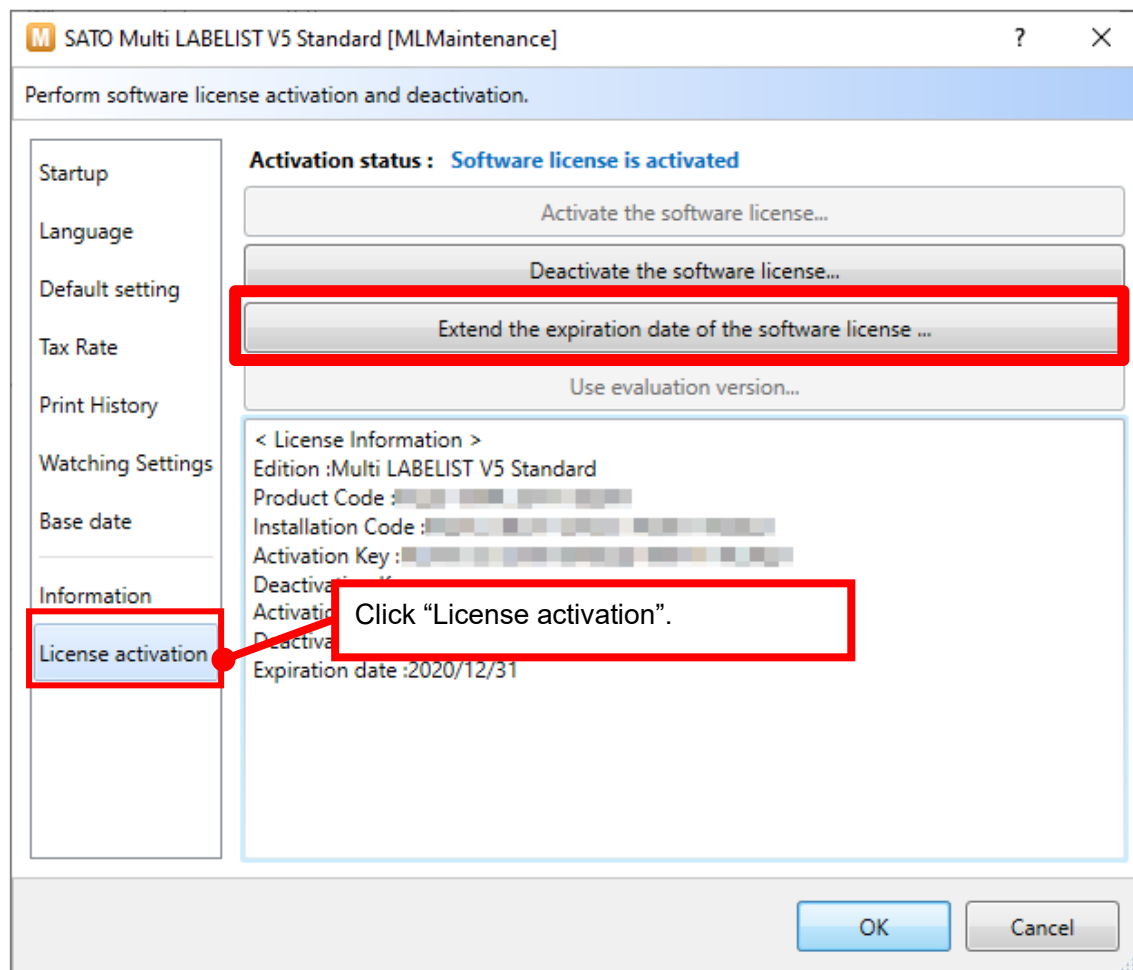

■ When the PC is not connected to the Internet (Limited Time)

1. Perform steps 1 to 4 of “[■License Authentication \(Limited Time\)](#)” on the PC with MLV5 installed.
2. Click “*When issuing licenses on another PC”.

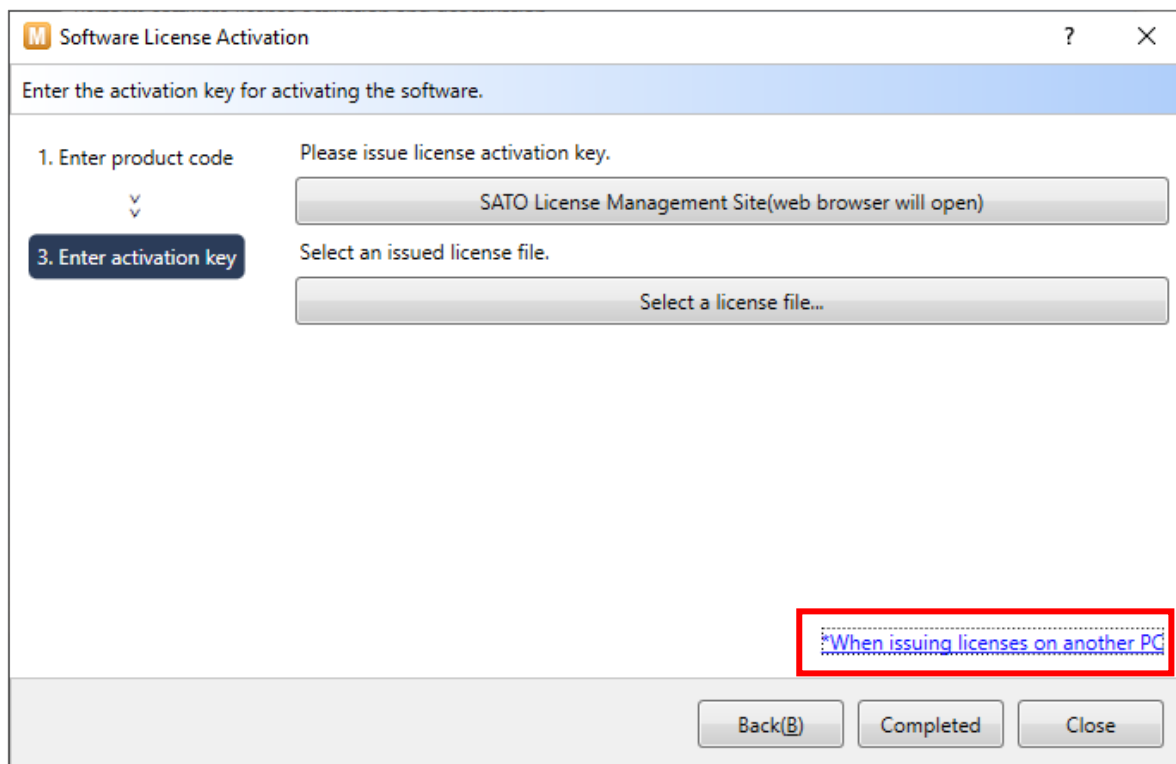

3. Copy “Product Code” and “Installation Code” on notepad.

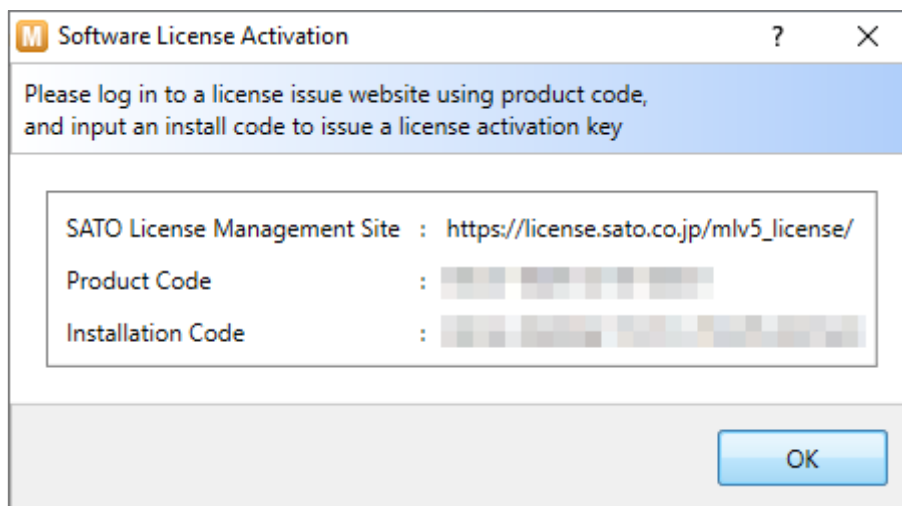

★ About the “Installation Code”

The Installation Code is 24-digit alphanumeric characters starting with “MLNC”. It is issued on a PC on which the Product Code has been registered. This is necessary to issue the “License Activation Key”, mentioned later.

- Access the site below using another PC which can be connected to the Internet.

<SATO License Management Site for Multi LABELIST V5>

https://license.sato.co.jp/mlv5_license/

- Enter the Product Code and click " ログイン " (Login).

- Click " ライセンス発行 " (Issue License) on the Main menu.

- Enter the "Installation Code" and "Computer Name" to issue "License File".
- Download the "License File" to the desired location.
- Return to the PC with MLV5 installed and perform steps 9 to 11 of "[License Authentication \(Limited Time\)](#)", using the "License File" downloaded to another PC.

■ Updating the License for a Limited Time

1. Start MLMaintenance.

If the warning for user account control is displayed, click "OK".

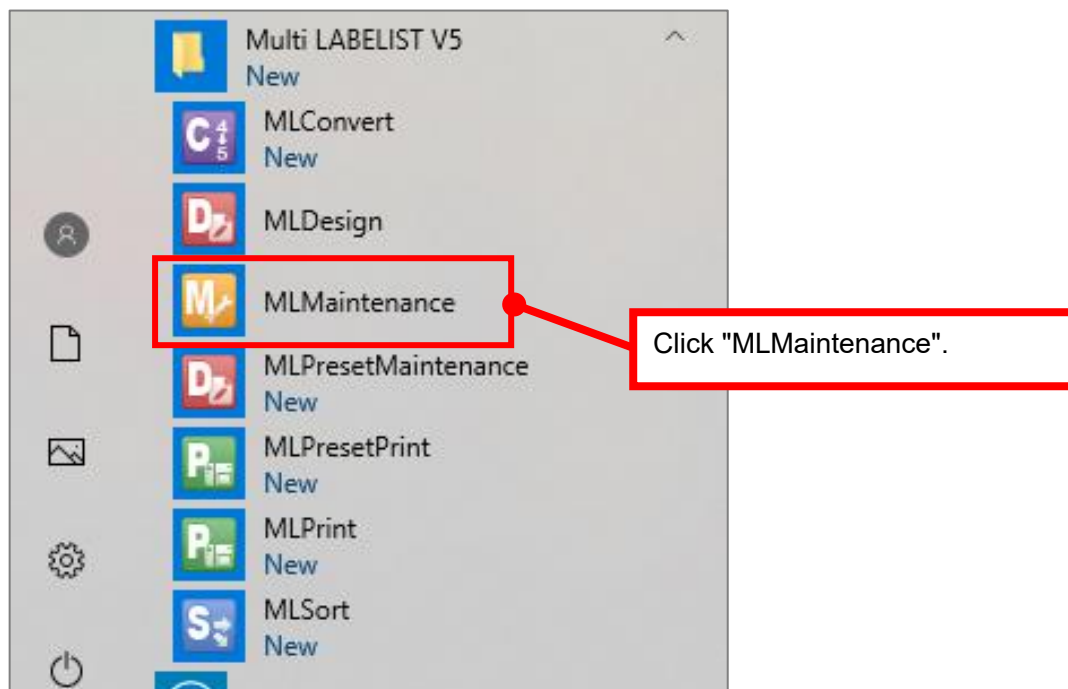

2. Enter your password and click "OK". The initial password is "user".

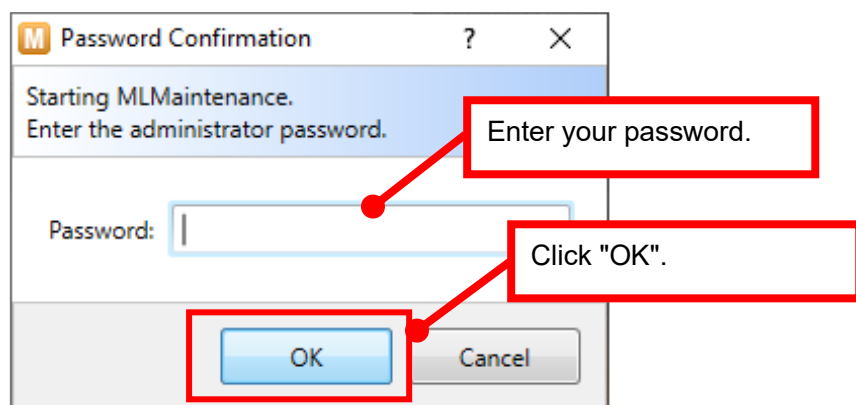

3. Click "License activation" from the menu on the left, then click "Deactivate the software license...".

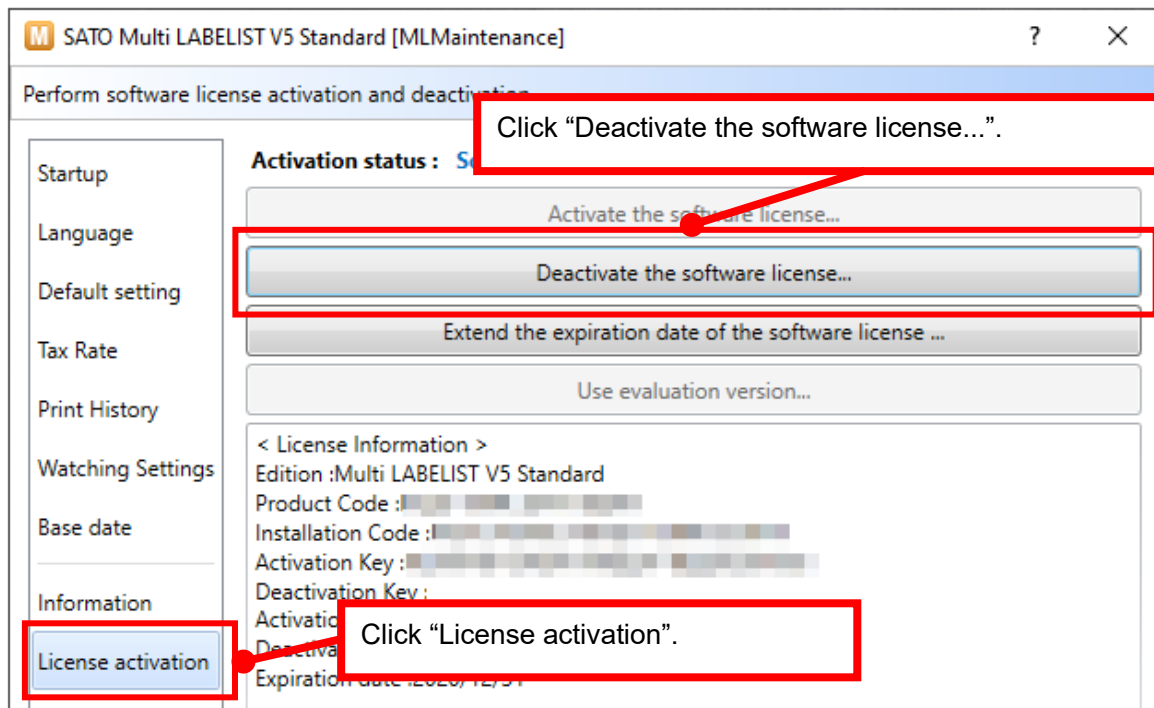

4. Click "Next".

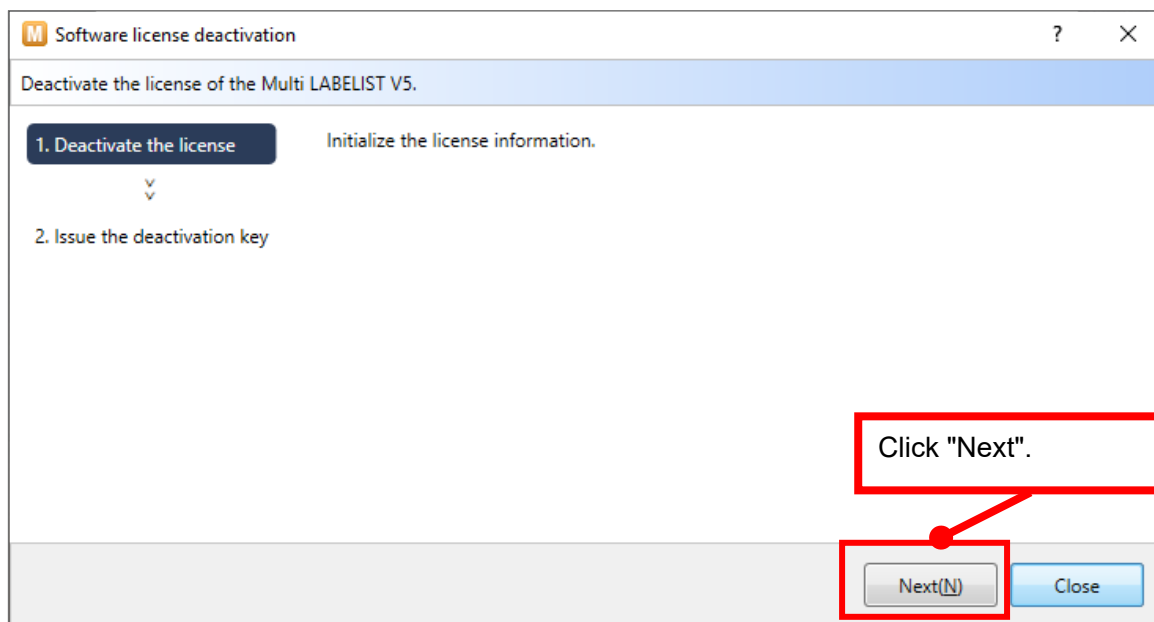

5. When a confirmation message is displayed, click "Yes".

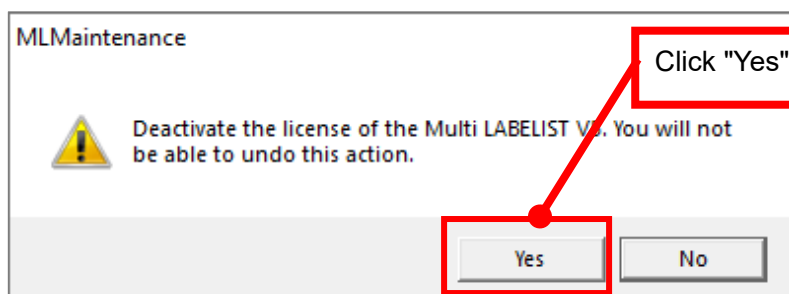

6. When "Deactivation key" is displayed, click "Close".

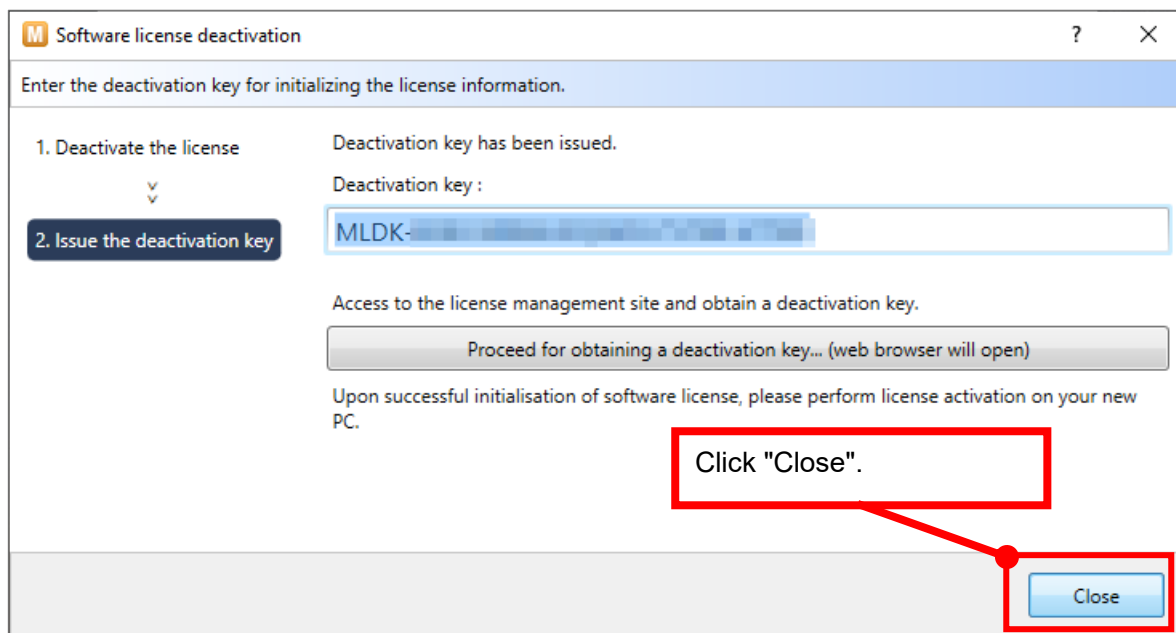

7. Perform License activation for the product license referring to "[2-1. Software Key Authentication](#)".

Chapter 3

Transition of Software Key to Another PC

3-1**Transition of Software Key to Another PC**

■ License Transition

When the software key has to be transferred to another PC because of changing the device, deactivate the License activation on the PC being used and perform License activation on a new PC.

■ **Before License Transition**

Connect the PCs described below to the Internet. If the PC cannot be connected to the Internet, use another PC that can be connected to the Internet.

- Old PC using software key (MLV5 can start)
- New PC ("[Chapter 1 Setup](#)" has been completed.)

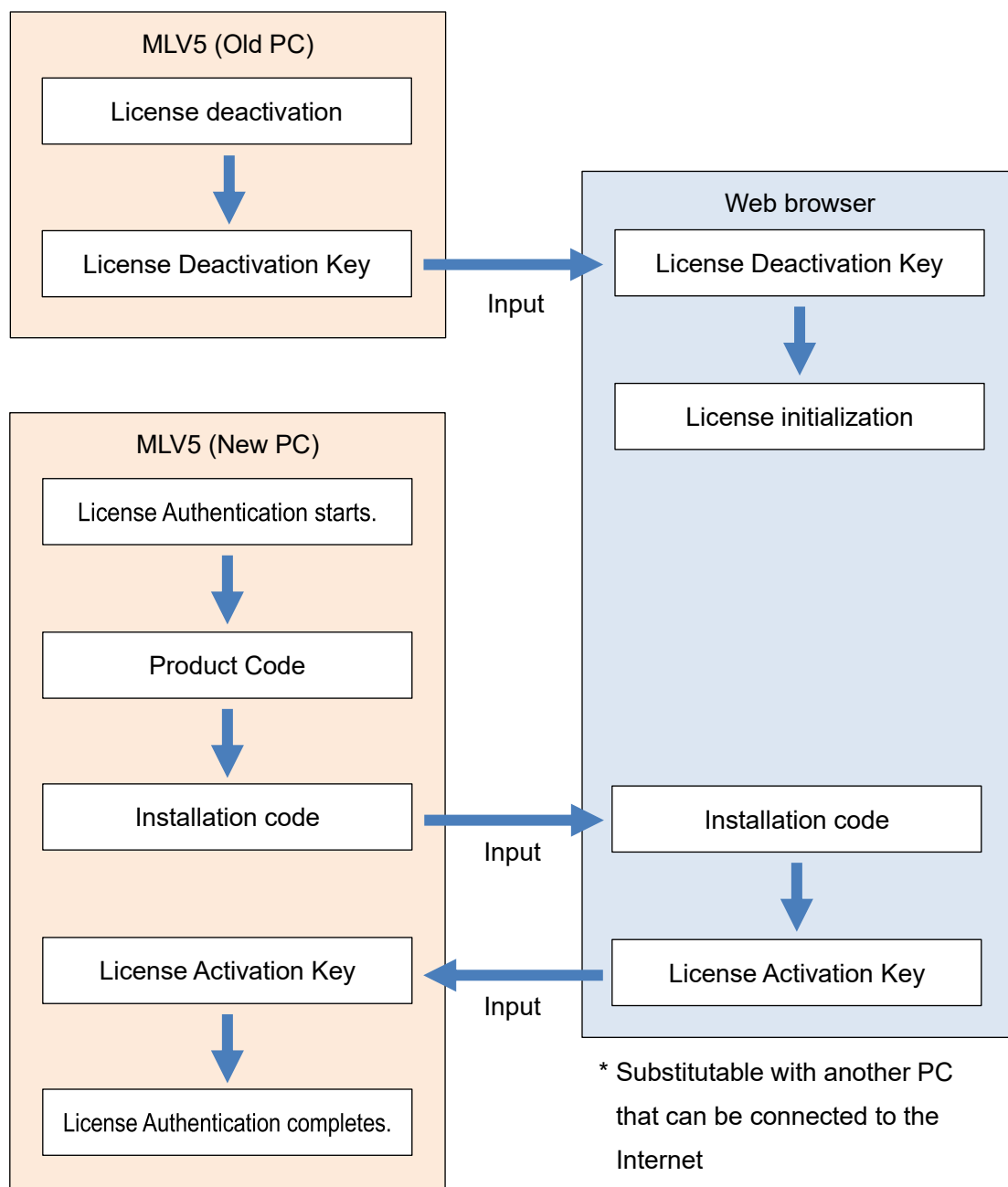

■ License Transition

1. Start MLMaintenance on the PC using software key.

If the warning for user account control is displayed, click "OK".

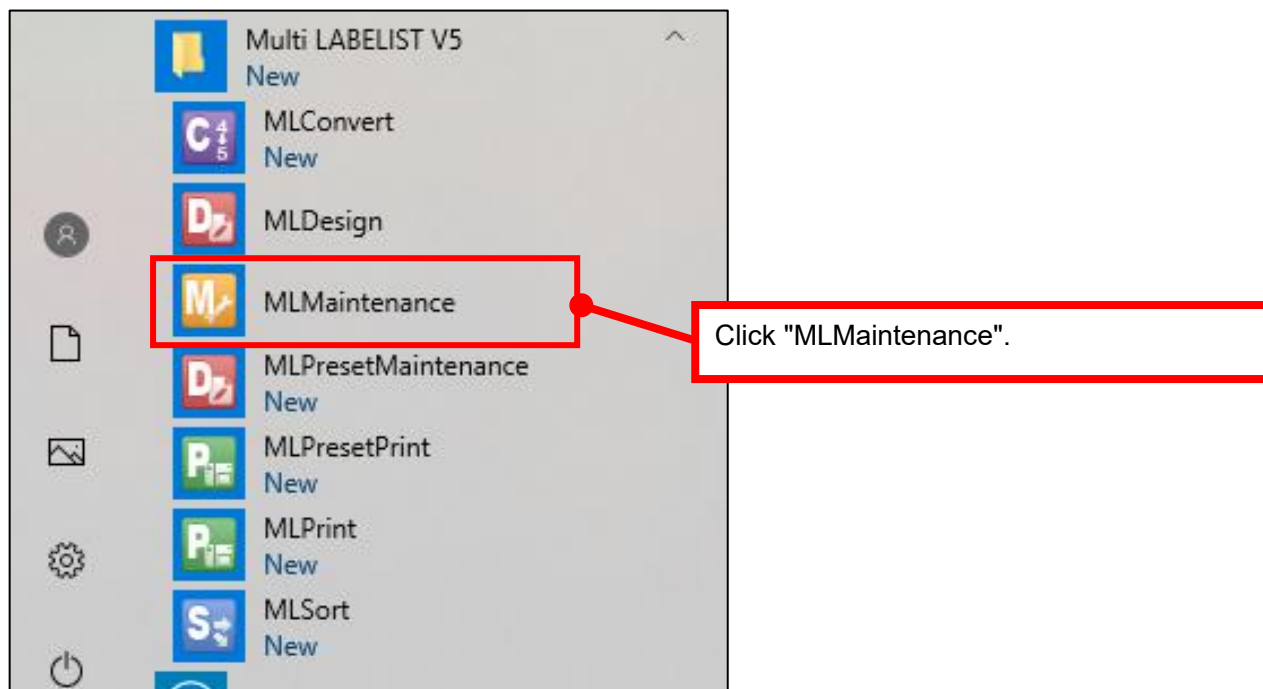

2. Enter your password and click "OK". The initial password is "user".

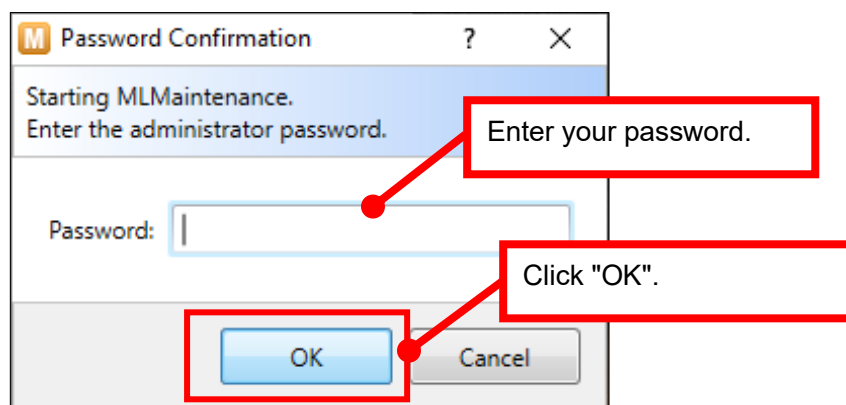

3. Click "License activation" from the menu on the left, then click " Deactivate the software license...".

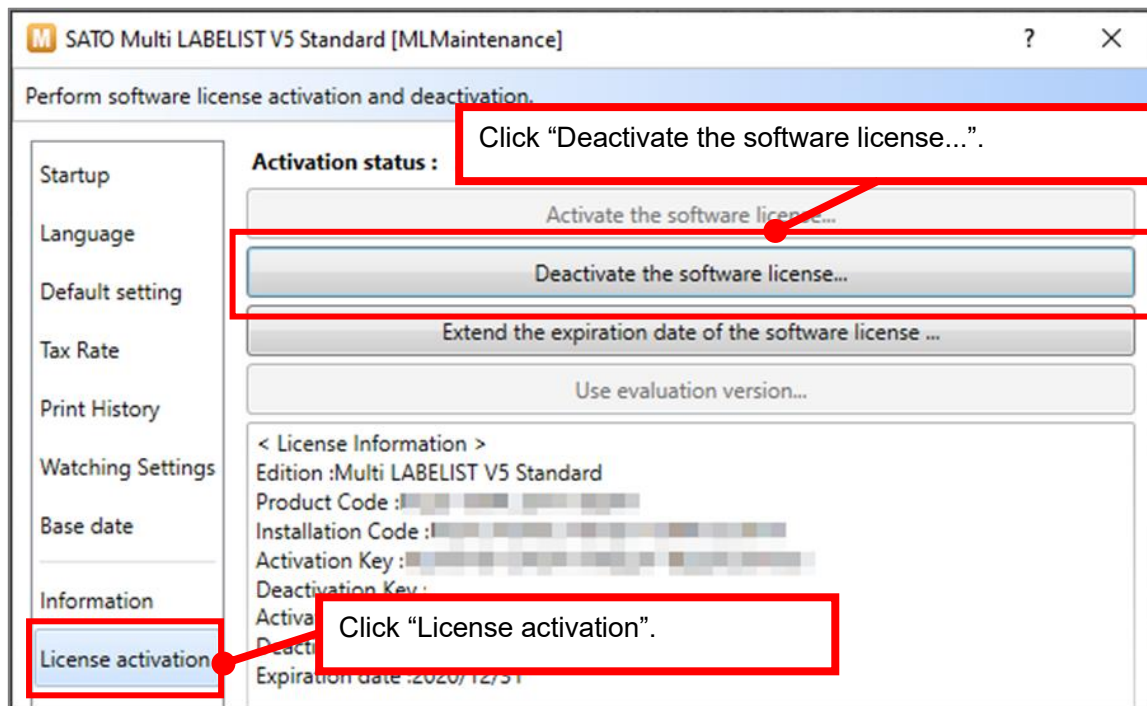

4. Click "Next".

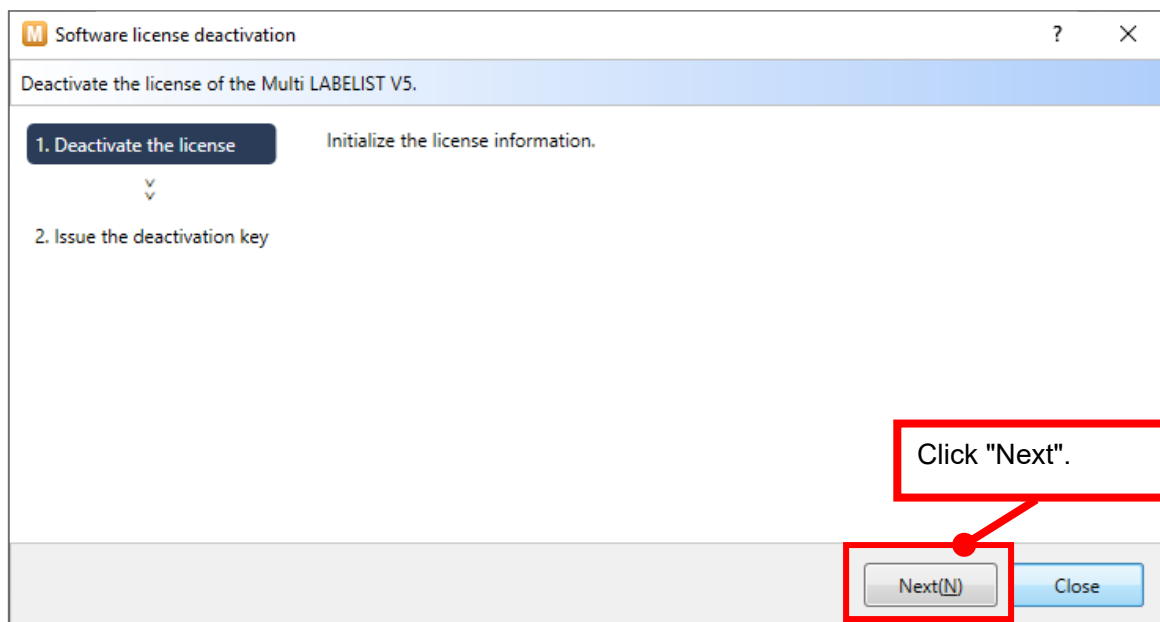

5. When a confirmation message is displayed, click "Yes".

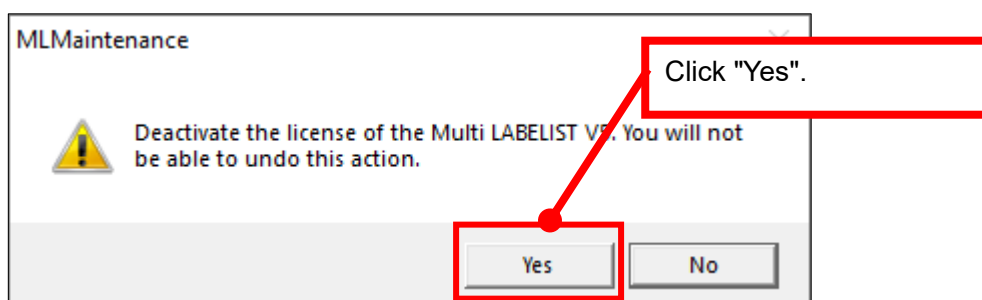

6. When “Deactivation key” is displayed, click "Proceed for obtaining a deactivation key...".

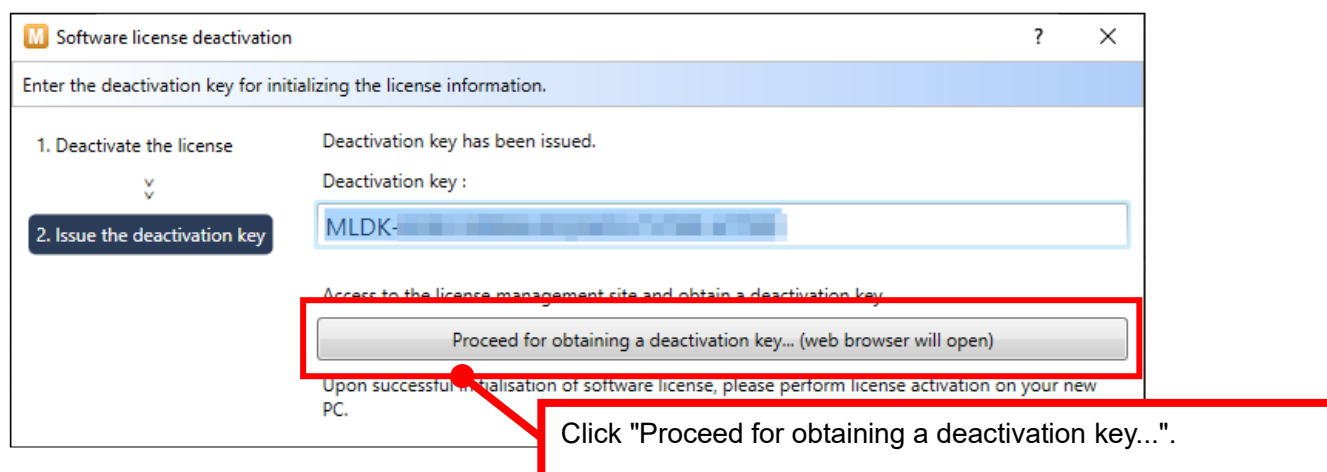

★ About the “License Deactivation Key”

The License Deactivation Key is a 28-digit alphanumeric starting with “MLDK”. This is the key to show the software key is deactivated from the PC. The license is returned by registering it on the SATO License Management Site.

7. The SATO License Management Site opens. When a confirmation page of license initialization is displayed, click “ライセンス初期化”(Initialize License).

8. When a complete screen is displayed, the License Deactivation is complete.
- Click “Close” then “OK” to close MLMaintenance.
- Close the SATO License Management Site by clicking “Go to Main Menu” then “Logout”.

9. Perform License activation on a new PC. Refer to “[2-1 Software Key Authentication](#)” for the license activation procedures.

■ When the PC is not connected to the Internet

1. Perform steps 1 to 5 of “[License Transition](#)” on the PC using the software key.
2. Copy the created “License Deactivation Key” on notepad.
3. Access the site below using another PC which can be connected to the Internet.

<SATO License Management Site for Multi LABELIST V5>

https://license.sato.co.jp/mlv5_license/

4. Enter the Product Code and click “ログイン” (Login).

Below the login section, there is a section for "ライセンス情報 (必ず確認してください)" (License Information (Please confirm)). It contains the following information:

- 製品名: Multi LABELIST V5 Standard
- シリアル番号: 17016001
- プロダクトコード: ML5S-1234-5678-9012

A red box highlights the "プロダクトコード" field with the annotation "* Enter the Product Code written on the Software License Certificate (the above example is a dummy)".

5. Click “ライセンス初期化” (Initialize License).

- アプリケーションID: Multi LABELIST V5 Standard
- 総ライセンス数: 1
- 発行済ライセンス数: 0

Below the license information, there is a red text box that says "あと 1 件発行可能です" (You can issue 1 more license). To the right of the license information, there are two buttons: "ライセンス発行履歴" (License Issuance History) and "ライセンス初期化" (Initialize License). A red box highlights the "ライセンス初期化" button with the annotation "Click 'ライセンス初期化' (Initialize License)".

6. Enter “License Deactivation Key” and click “ **ライセンス初期化** ” (Initialize License)..

アプリケーションID Multi LABELIST V5 Standard

ライセンス解除キー

MLDK - [characters] - [characters] - [characters] - [characters] - [characters]

※「ライセンス解除キー」は、「MLDK-」から始まる28桁の英数字です。

Enter License Deactivation Key.

戻る ライセンス初期化

Click “ライセンス初期化” (Initialize License).

7. When a confirmation screen is displayed, click “License Initialization” to deactivate the license.
8. When a complete screen is displayed, the License Deactivation is complete.
Click “Close” then “OK” to close MLMaintenance.
Close the SATO License Management Site by clicking “Go to Main Menu” then “Logout”.
9. Perform the license activation on a new PC. Refer to [“2-1 Software Key Authentication”](#) for the license activation procedures.

Chapter 4

Others

4-1

Confirming the License Information of the Software key

■ MLMaintenance ■ License Print History

When multiple software keys are used, it is described below how to confirm which software key is used on which PC.

■ Confirming MLMaintenance

Using MLMaintenance, the license information of the software key can be confirmed.

1. Start MLMaintenance and click "License activation".

The information of the software key is displayed on "License Information".

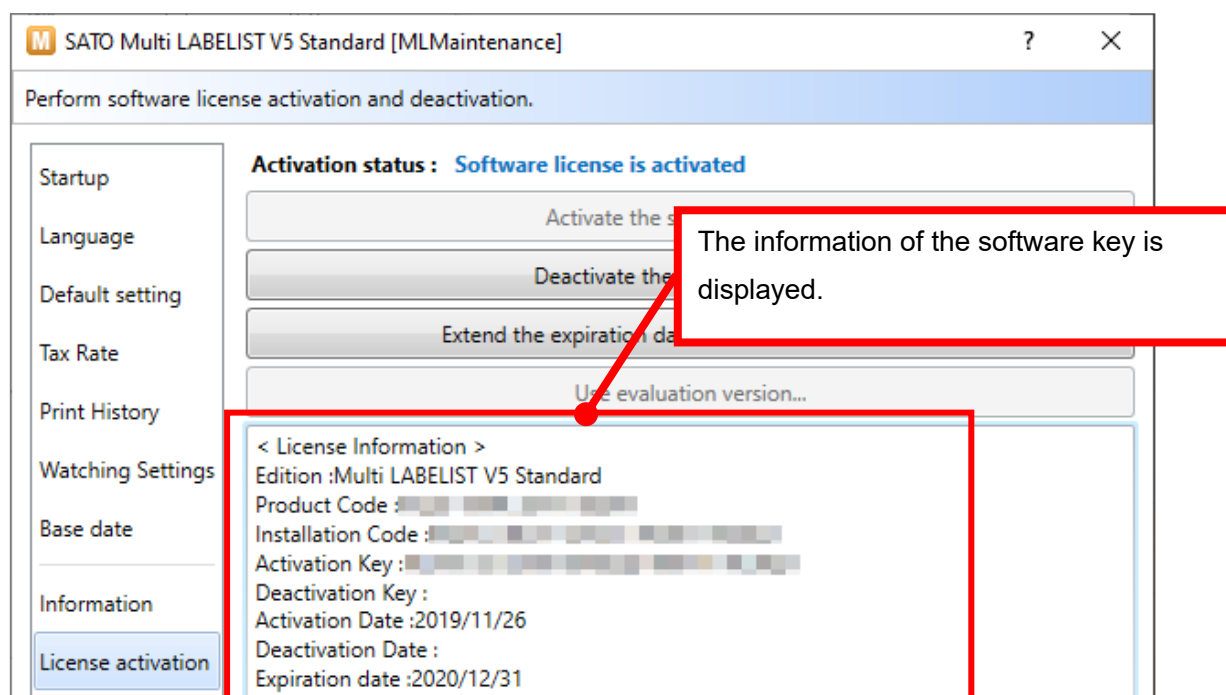
**■ Confirming the License Issue History**

It can be confirmed on the SATO License Management Site.

1. Access the site below using another PC which can be connected to the Internet.

<SATO License Management Site for Multi LABELIST V5>

https://license.sato.co.jp/mlv5_license/

4. The information of the software key is displayed on “ ライセンス発行履歴 ” (License Issue History).

ライセンス発行履歴

コンピュータ名	ステータス	インストールコード	ライセンス認証キー
ラベル発行端末 1 号機		MLNC-...	MLAK-TP-AVCY9-JEP0K-LF...

The information of the software key is displayed.

Check the box and the information before initialization can be displayed.

☐ 初期化済も表示

総ライセンス数 1
発行済数 1

4-2

Support

For the latest information on the MLV5 Software Key Version, refer to the site below.
Operation Guide, download of the latest Software, FAQ, etc. are available.

<SATO License Management Site for Multi LABELIST V5>

https://license.sato.co.jp/mlv5_license/

For other inquiries, please contact our sales office from which you purchased the product.